Northeastern University

1987

DISPLAY - SPECIAL COLLECTIONS ROOM

The Serpentine
West Chester University
West Chester,
Pennsylvania 19383
Volume LXXXII

ENTER
ONE WAY

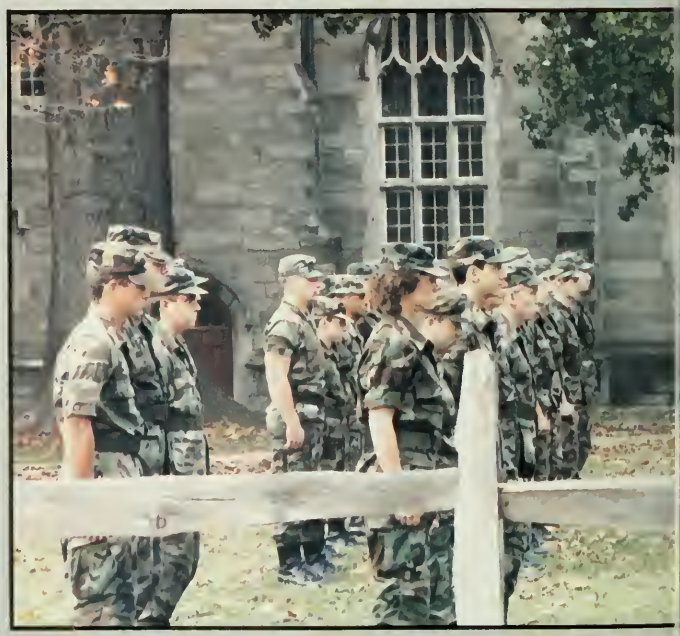

When we left home four years ago to pursue our college careers, we chose a new direction — the avenue of higher education. Some came to West Chester University to get away from parents, to make new friends, to party, and to find themselves. But, what we have found in the last four years is that higher education is not limited to the classroom.

All of the students here at West Chester are constantly learning. Every day we are faced with new problems and forthcoming challenges stemming from the littlest of emergencies — like what avenue to pursue for Thursday, Friday, and Saturday night festivities, to uncompatible roommates, to the twenty-five page typed term paper due in the morning. The journey of higher education has forced us to come to terms with our limitations as individuals — where we must draw the line with ourselves, friends, roommates, partying, and class work.

So, after our final year as undergraduates, we are ready — ready to put into effect what we have learned inside and outside of the classroom, willing to deal with problems, hassles, deadlines, and conflicts that we are about to face for the rest of our lives.

The forthcoming pages of *The Serpentine* are aimed to looking at the life we have led in the last four years; the paths we have chosen to walk, run, and sometimes even stumble down, all in the pursuit of the avenue of higher education.

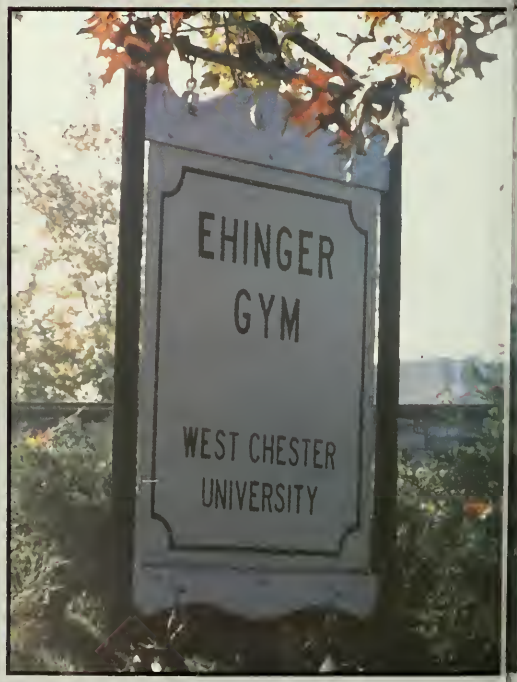

West Chester Bourough Council
Adopts an open bottle ordinance much to the dismay of Faythe Gold, shown here in an interview with WWCUTV.

Alcohol Awareness Week was celebrated under the direction of Jackie Hodes, drug and alcohol education specialist.

Greeks supported a number of events helping educate students about the dangers of abusing alcohol.

Ehinger Gym and Hollinger Field House reopened one semester behind schedule. Renovations were completed at a cost of over 1 million dollars.

The 1987 Serpentine goes to print. This years theme centers on NEW AVENUES. An appropriate analogy regarding our chosen fields and the paths down which they will lead us throughout our lives.

Although we have all come here for an education, it is scenes such as this that we will all miss the most.

Forever in our Hearts

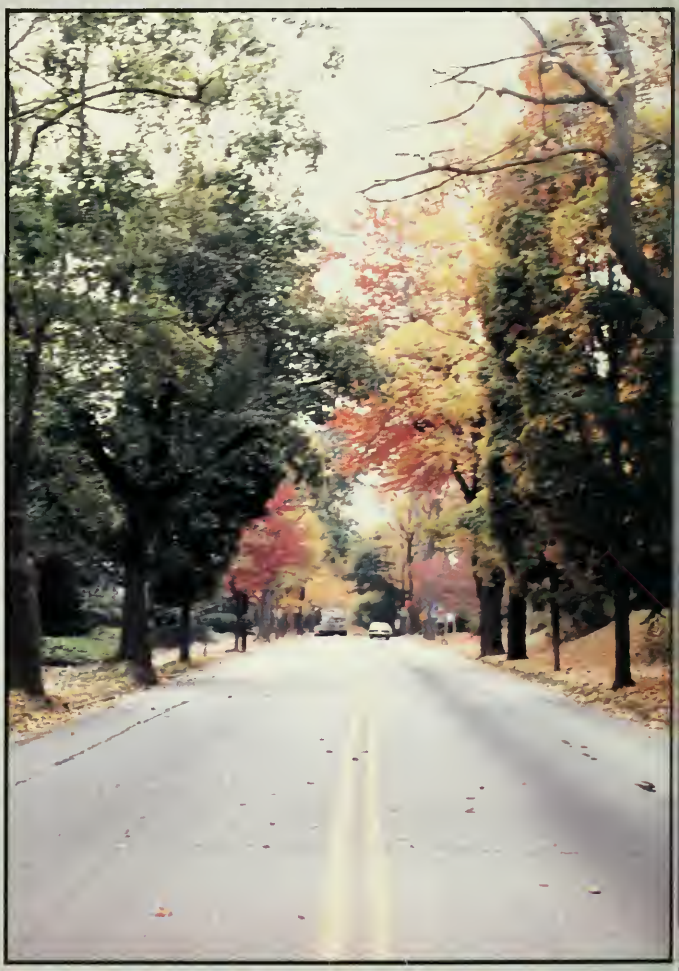

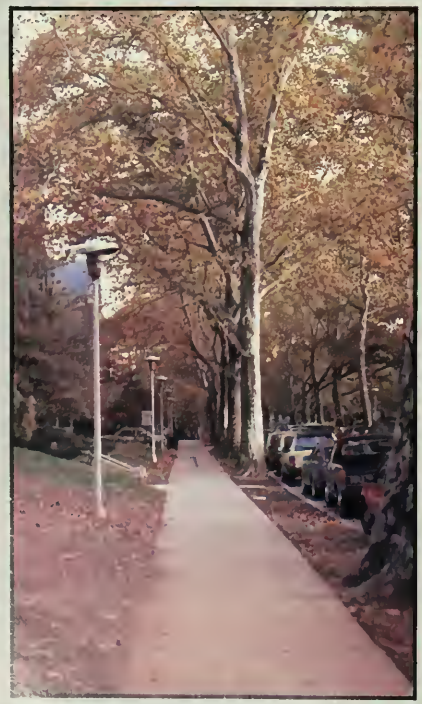

To the delight of the Criminal Justice and the Government and Planning Departments Ruby Jones Hall reopened after a three year dormancy.

Winter snow makes for pretty pictures around campus. It also gave students three extra vacation days during the spring semester.

PPY HA

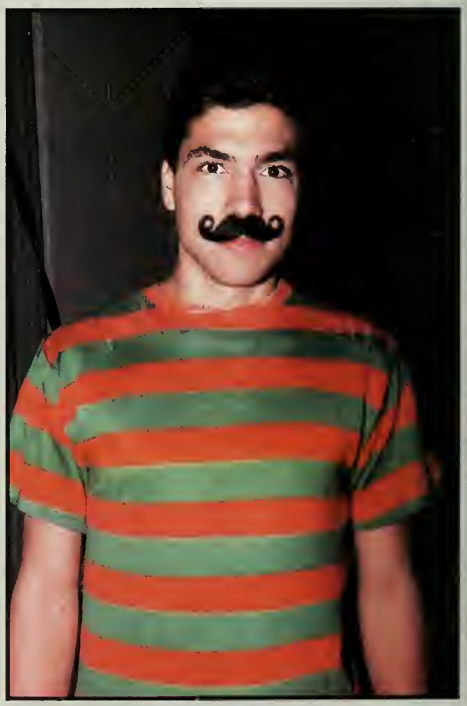

WEST SIDE STORY

The Beauty

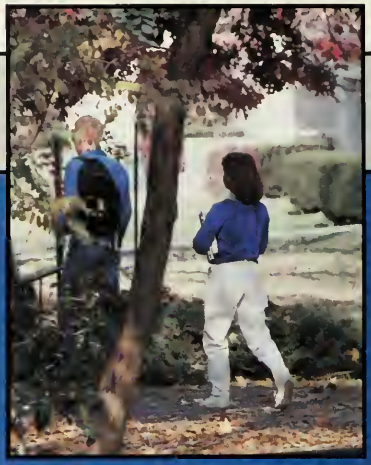

The People

The Reason We Remember

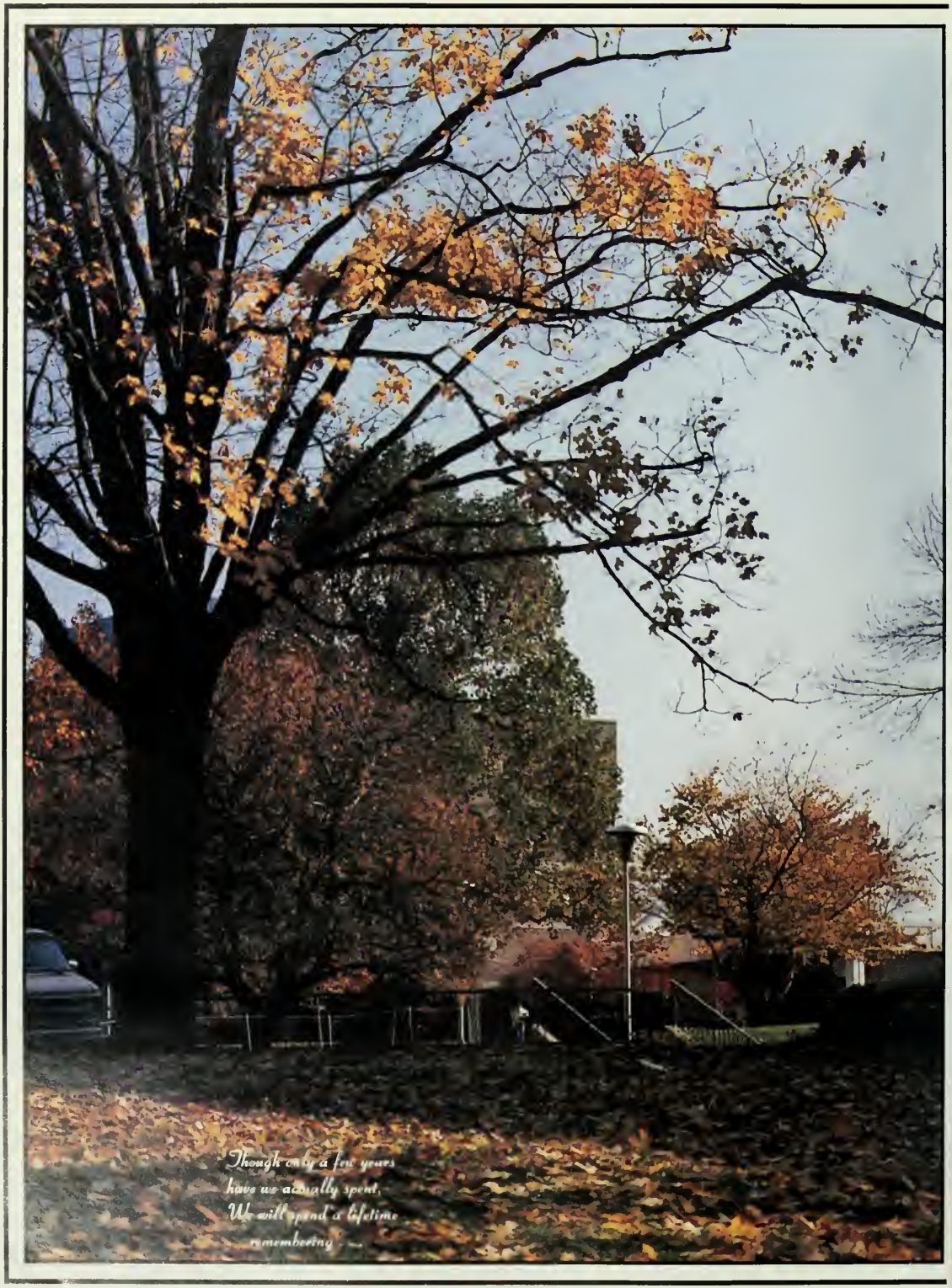
Though only a few years
have we actually spent,
We will spend a lifetime
remembering . . .

STUDENT

LIFE

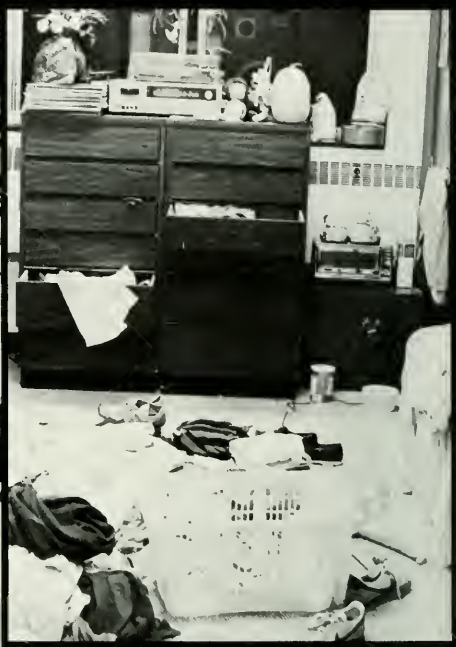

ON

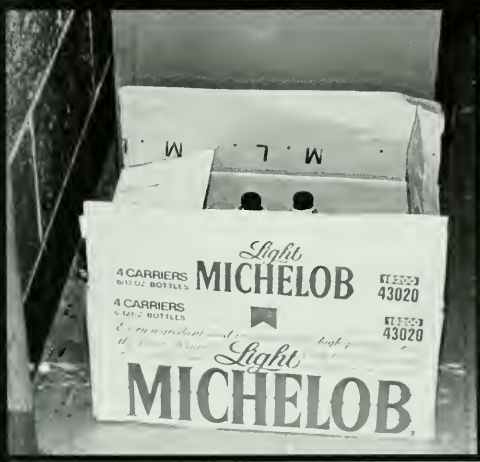
4 CARRIERS
Light
MICHELOB
43020
4 CARRIERS
43020
Light
MICHELOB

CAMPUS

GOSHEN

A geographically well-placed dormitory, Goshen features many of the advantages of on-campus life. With its eight floors and huge front yard, many consider Goshen the social center of West Chester. In the summer Goshen houses freshman orientation sessions. Although at that time the rooms appear empty and ugly, by September a new bunch of students add flavor to bare walls and desolate hallways.

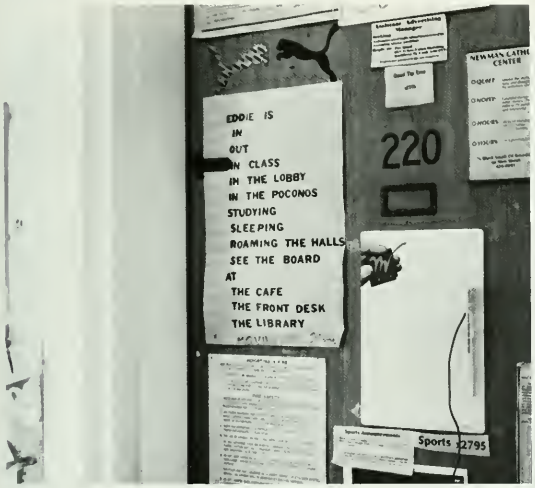

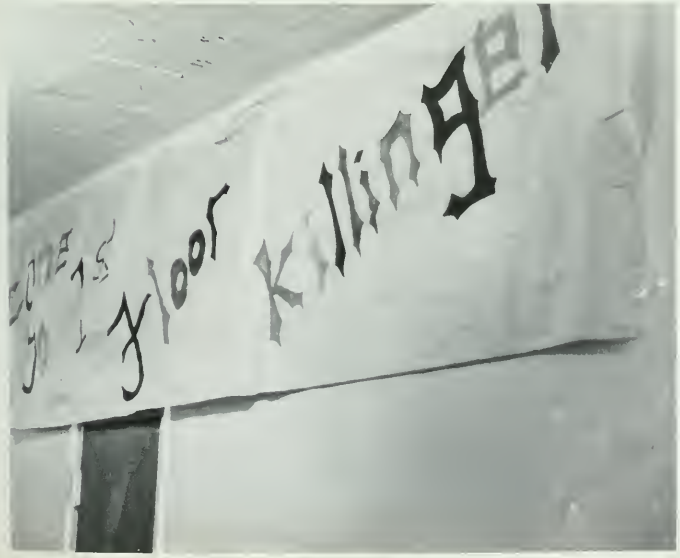

KILLINGER

Killinger Hall, a three-story dormitory is located on Rosedale Ave., where the college football field once stood. Previously known as the all male dormitory, Killinger is now the home of honor students and abides by a 24-hour quiet code. This is the only dormitory where one can accomplish the lost art of studying.

McCARTHY

McCarthy, located across Church Street from Goshen Hall, consists of three floors. The first houses national and international exchange students. The second floor claims the "regular crowd," and the third echos mainly of graduate students and student teachers. The 258-person population of McCarthy Hall is a small one by West Chester standards, but actually it is just one big, friendly family.

SANDERSON

Sanderson Hall towers Lawrence Center and Schmidt Hall. This dormitory resembles its sister dorm, Wayne Hall, in appearance and desperate need of interior redecoration. Many students dread Sanderson's unkempt looks, but behind broken down bathrooms, one can see the closeness of its residents which keeps this dorm brimming with activity and warmth.

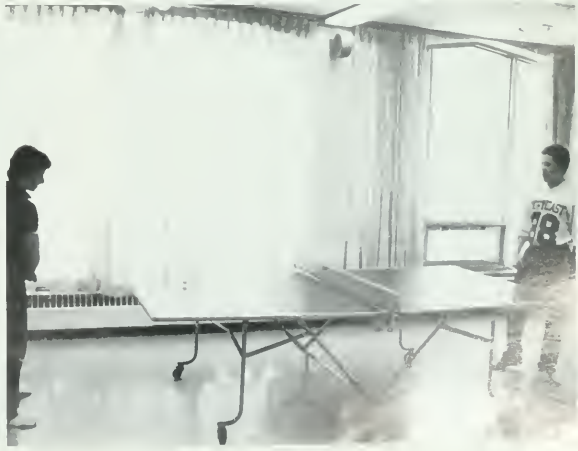

SCHMIDT

Schmidt Hall, regarded as the only single sex dormitory on campus, stands between Wayne and Sanderson Halls. The newest dormitory has been an all female hall since its opening in 1971. In the summer, Schmidt serves as a home for the Philadelphia Eagles while they practice at South Campus. The tidiest of all the dormitories on campus, this hall engulfs its inhabitants with warm brick walls, spacious rooms, and clean lavatories.

RAMSEY

Placed on the very edge of the campus, near Lawrence Center and Tyson Hall, Ramsey provides adequate shelter for its co-ed inhabitants. Although Ramsey mirrors Goshen and Tyson Halls, this dormitory has its own unique statute; its interior walls boast artwork of many previous boarders.

TYSON

Tyson Hall, the sister dormitory to Ramsey and Goshen halls is an eight-story co-ed dorm. Named for the 1922-1962 assistant English professor who was a "pioneer in speech therapy," the building claims twelve Residence Hall Advisors, several Desk Assistants, a Resident Coordinator, and a Graduate Assistant.

WAYNE

Built in 1969, Wayne Hall was once an all-male dormitory. Now co-ed, Wayne represents a dorm that time has forgotten, famed for its petrified elevators and state-of-the-art indoor plumbing, when in operation. Located on the second and third floors of Wayne's nine stories are the offices which transferred from Recitation Hall, like the Criminal Justice,Nursing and Speech Communication Departments.

COMMUTING

MUST REGISTER CARS
WITH CAMPUS POLICE
PRIOR TO PARKING

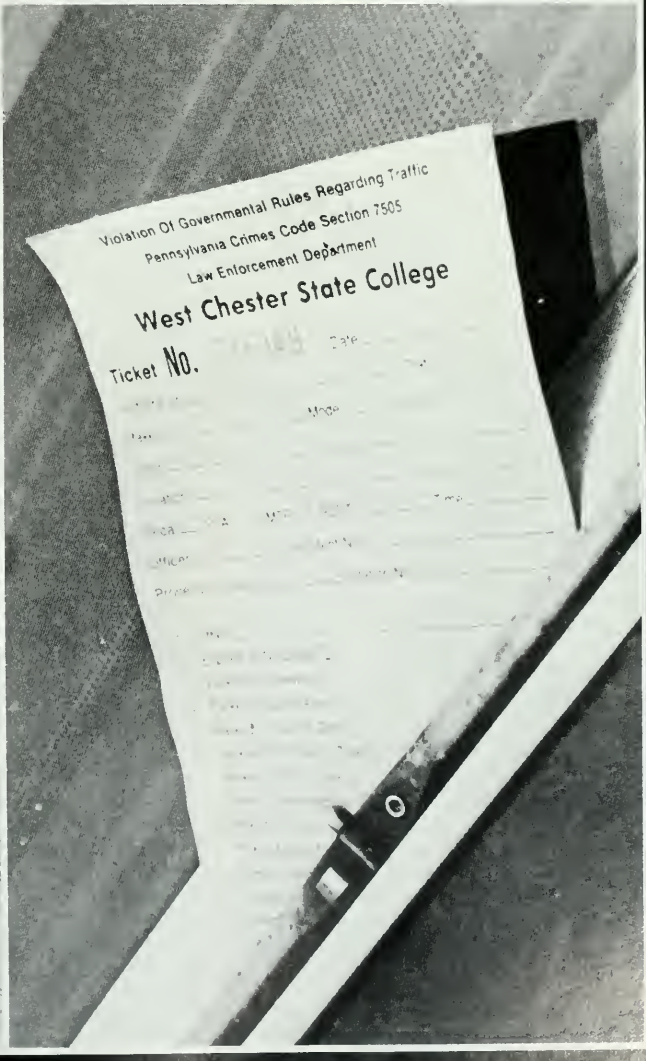
Violation Of Governmental Rules Regarding Traffic
Pennsylvania Crimes Code Section 7505
Law Enforcement Department
West Chester State College
Ticket No.

STUDENTS

Commuters are a vital part of West Chester's campus community. They enrich our lives by filling the streets with laughter and joy. Through rain, sleet, snow, or hail commuters dedicate their lives to learning.

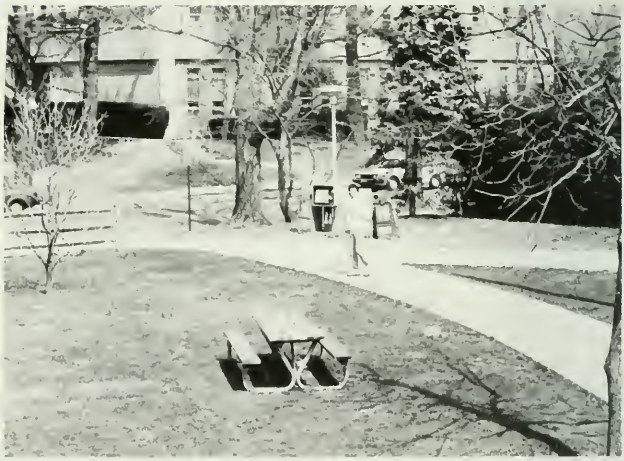

West Chester U

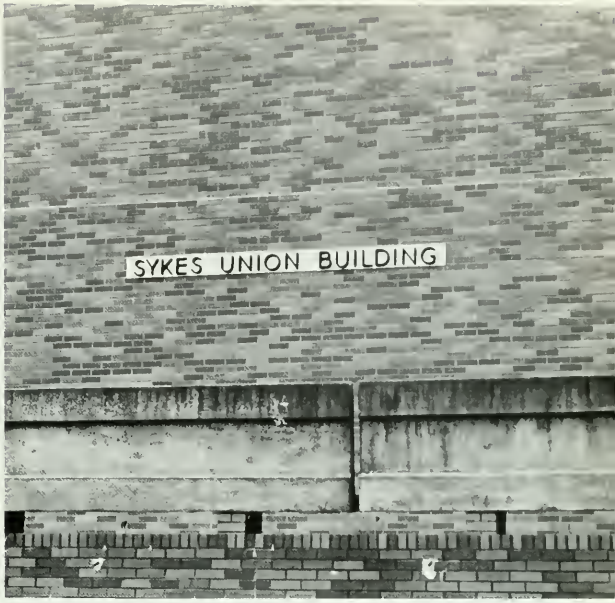
SYKES UNION BUILDING

NO
PARKING
ANY

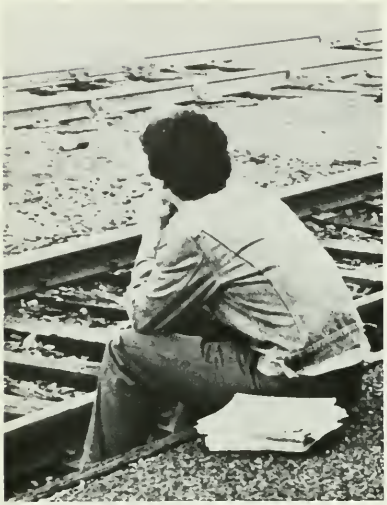

UNIVERSITY AV
SO HIGH ST

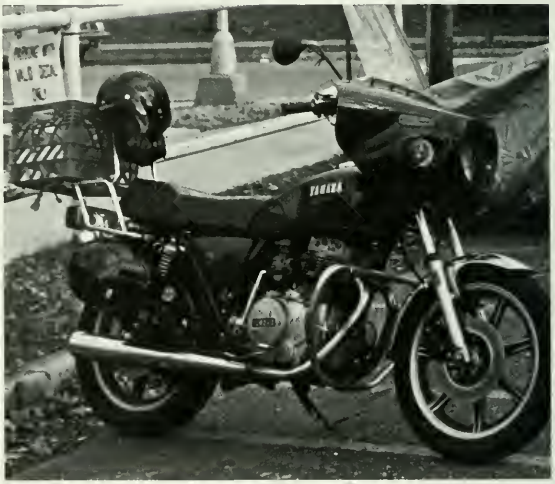

25

OFF

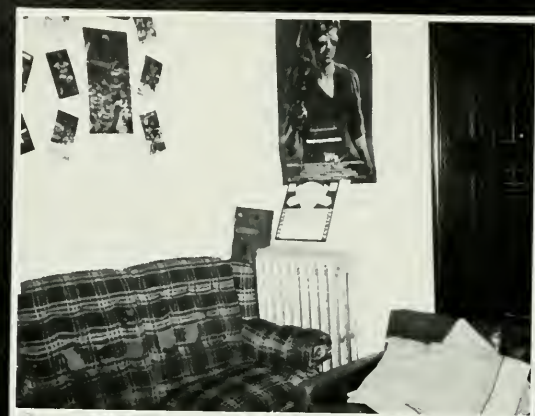

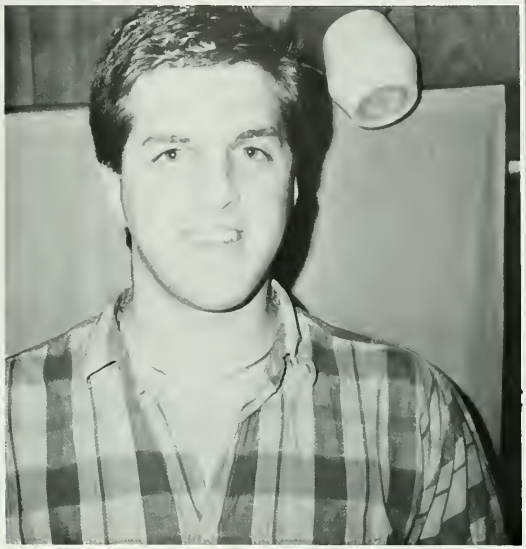

CAMPUS

BEER
STAIRS

Off campus living provides an escape from the hassles of living at home or in a dorm. It gives the student more freedom and a chance to make it on their own before going out into the real world. It also provides the atmosphere for a little looser life without your parents having to find out! All in all it sure beats living under a watchful eye!

Che's Che

MAMMOTH SEAL
THE LEGEND
WHAT EVER IT TAKES

STOP

ST. PAUL

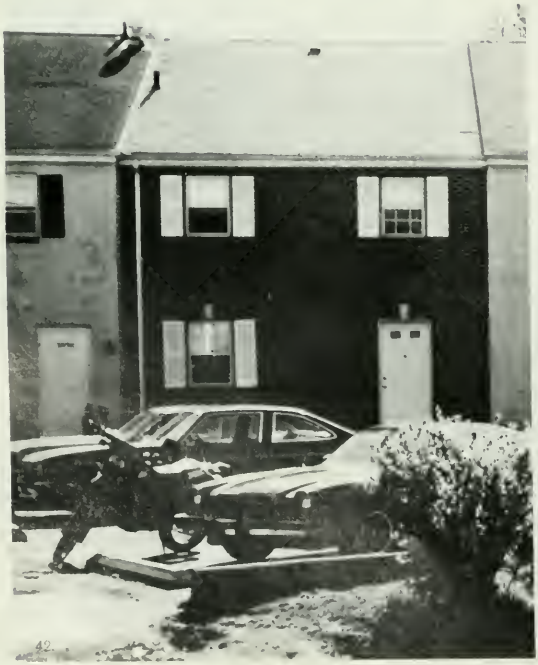

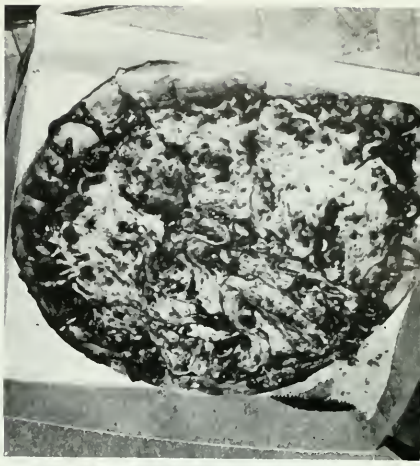

RAMSGATE
COURT

PARTY
NAKED

CAMPUS

BUILDINGS

PHILIPS MEMORIAL

The archway of *Philips Memorial* serves as a gateway to education. Named after the late George Philips, this huge structure contains offices as well as an auditorium and ballroom which come to life with dances, concerts, and shows. This same auditorium holds special events such as December graduation and this year's Convocation ceremonies. Through its archway voices echo of both past and present.

AUDITORIUM

SCHMUCKER SCIENCE CENTER

The two phases of *Schmucker Science Center* concentrate on the experimental studies in Biology, Physics, Chemistry, astronomy and Geology. Some special facilities include the Planetarium and Observatory as well as laboratories and lecture halls. This building is also used as a meeting place for many clubs and organizations such as the Alchemist and Biology Clubs.

ANDERSON HALL

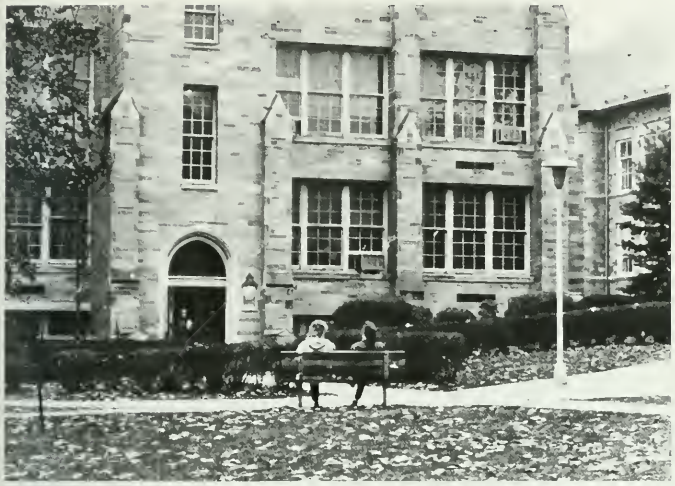

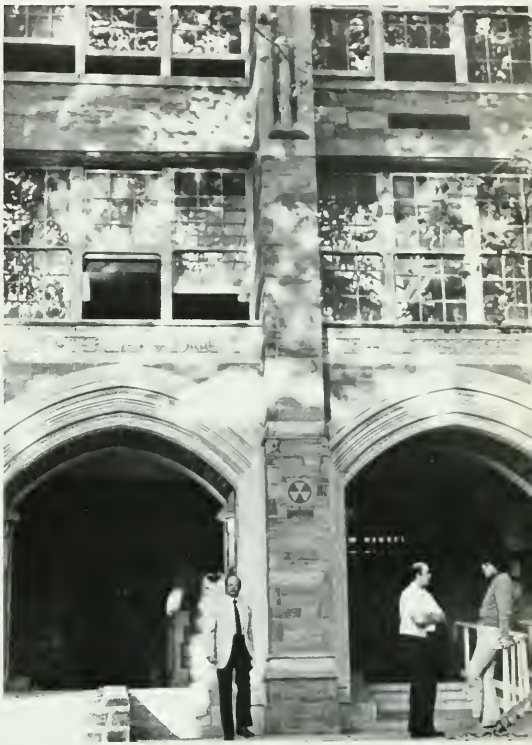

Many people believe *Anderson Hall* represents the most beautiful structure on campus. Originally known as a building for education majors only, it has in recent years expanded its curriculum to accommodate not only future teachers, but also Mathematicians, Computer Scientists, Psychologists, and future business leaders.

SWOPE HALL

Strolling by *Swope Hall* one can hear the melodious sounds of the very talented West Chester musical community. Built in 1960, Swope is named after past West Chester president, Charles Swope. The two level building also includes an auditorium where performances by faculty and students are held numerous times each week.

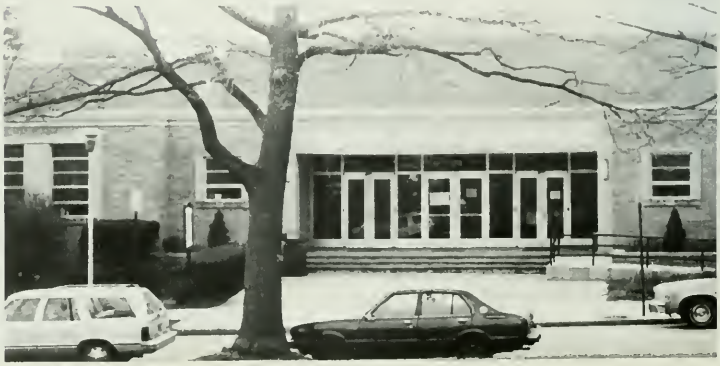

OLD LIBRARY

The *Old Library* was the original university library until 1966. Now its marble pillars and walls of literature have been converted to accommodate the many offices and classrooms located within. As the home of Anthropology and Sociology offices, the Old Library is located on the corner of Church and Rosedale Avenues. Despite this building's archaic structure, its up-to-date facilities give rise to new ideas, theories and problems which probe the minds of students and teachers.

RUBY

JONES

The new and improved *Ruby Jones Hall* houses the Geography and Planning, Political Science, and Criminal Justice departments. Until 1968, Ruby Jones was used as the "demonstration school" where local children would attend classes taught by West Chester student teachers. This past year WCU's community has been Ruby Jones being reconstructed and renewed while classes and offices moved to the second floor of Wayne Hall. Almost 88 years old, Ruby Jones lies in the heart of the campus where students can enjoy its home-like appearance.

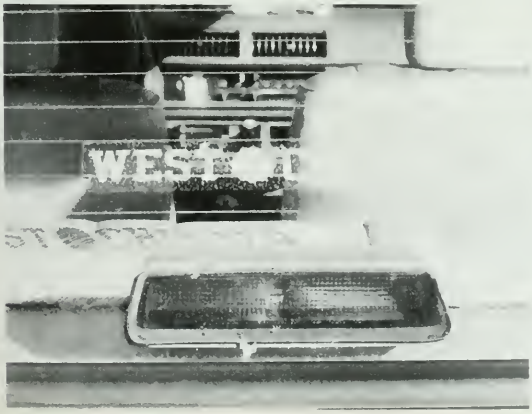

E. O. BULL CENTER

The Elizabeth O. Bull Center, formerly LRC, serves as the financial fortress of our fine institution. Ideally located a few miles from campus on the outskirts of the university, the Bull Center houses not only the academic offices such as registrar, Student Accounts and Financial Aid, but also includes cultural aspects such as theater and entertainment classrooms.

RECITATION HALL

The 1986-87 academic year marks the third consecutive year that the *Recitation Hall* has been closed for renovation. Hopefully, with work finished on Ruby Jones, more emphasis can be placed on the reopening of classrooms in that serpentine stone building which stands close to Anderson Hall.

SYKES UNION BUILDING

The *Sykes Union Building,* dedicated to Dr. Earl F. Sykes on October 4, 1975, serves as a multi-purpose facility for faculty and students. Sykes houses important student organizations and services such as S.S.I. Bookstore, The Quad Newspaper, WCUR Radio, The Serpentine Yearbook and The Program Board. The duplicating center, information desk, check cashing services, ticket sales and deli are also under the same roof. With its lounges, meeting room facilities, and recreation activities such as Cheers, Sykes serves as the active center for the campus community.

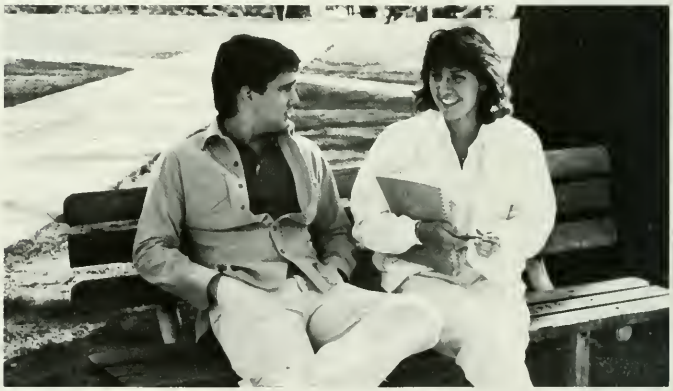

LAWRENCE CENTER

More widely known as the cafeteria, *Lawrence Center* also houses the Post Office and Counseling Center, located on the second floor of the building. Although questionable edibles are produced from the mysterious kitchen, the cafeteria will be most noted for its long lunch lines and smiling staff.

FRANCIS HARVEY

GREEN LIBRARY

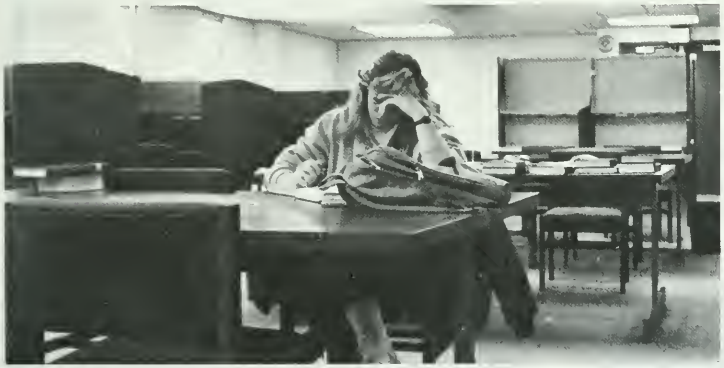

Perhaps the most frequently visited building on campus, the *Francis Harvey Green Library* stands six stories tall and contains many books, journals, magazines and documents.

The library provides a peaceful study area with its "sound proof" study lounges, as well as offering a wealth of historic and modern information for interested readers.

MITCHELL HALL

Mitchell Hall, better known as the "fine arts building," houses WCU's artistically talented students. Its classrooms and galleries hold memories of the distinguished sculpters, painters and art historians that WCU has groomed in both the past and present.

MAIN HALL

New Main Hall stands today where Old Main, a female dormitory from 1871-1971 once stood. Nestled between the Green Library and Philip's Memorial, this building provides a comfortable setting for the studies of English, Foreign Language, Philosophy, Speech Communication/Theater and History. Main's auditorium is a familiar scene for summer orientation and University 101 which is a required course for all freshmen and transfer students.

SOUTH CAMPUS

LOCAL

HILLARY'S

Vincent's Pub

SEAFOO
MARKET

JIMMY'S
SPORTS
BAR

SUPER BIG GUID

KE SHUR &
IN STOCK
20%
SALE

HANG OUTS

La Cocotte

RITE AID
Pharmacy

W. WOOLWORTH

BURGER KING

DeSTARR'S
RESTAURANT
BAR

WAWA

7
ELEVEN
COFFEE

DOMINO'S PIZZA

PIZZA BOX

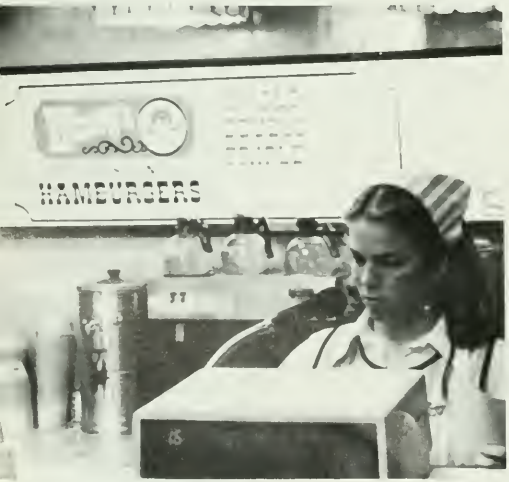
HAMBURGERS

Pizza Hut

SATERS
SPORTS
BAR

THE RESTAURANT

CROISSANT
EGG SALAD
CHEESE
CORN BEEF SPECIAL
ROAST BEEF SPECIAL
PB & J
SLICED TURKEY BREAST
EGG SALAD
MEATBALL SANDWICH
MEATBALL & CHEESE

8AM-10AM

BURGER KING

JACK & JILL
ICE CREAM
VENDING MACHINE DIVISION

BASIC
IBM PC

4

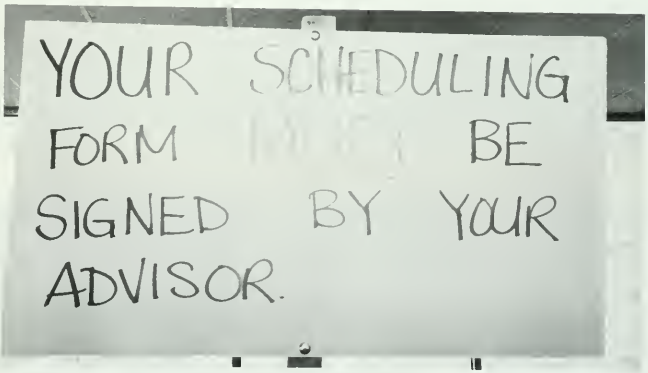
YOUR SCHEDULING
FORM BE
SIGNED BY YOUR
ADVISOR.

INTERNATIONAL
MATCH

WCU
WCU

PHOTO
CENTER

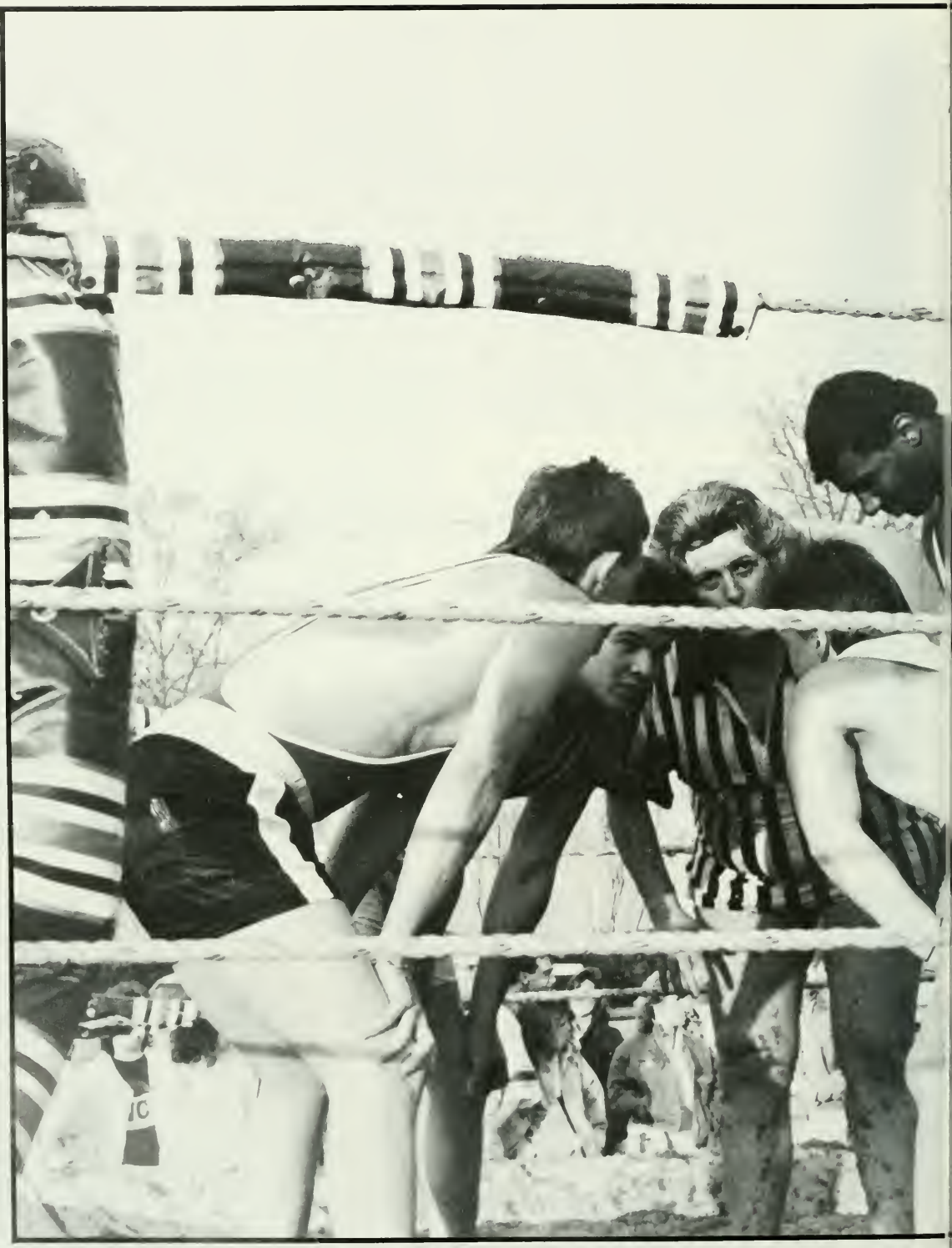

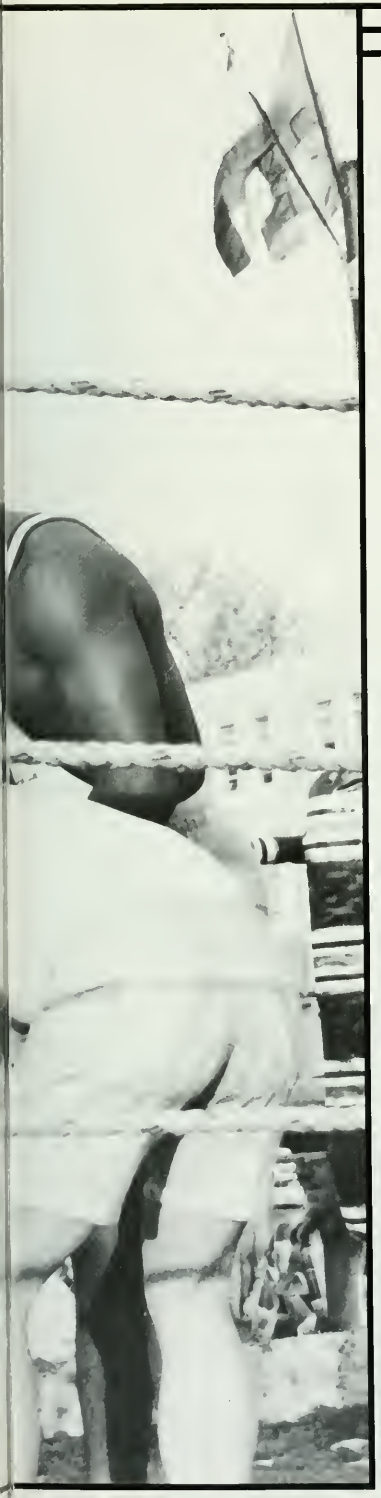

THE MAIN EVENTS

Edited by Judy Bowen

ROCKY HORRO
ΛΧΡ

HOMECOMING

SIGMA PI BENDS OVER BACKWARDS FOR

THE LEND-A-HAND JAM

The first **Lend-A-Hand-Jam** debuts in Philips Ballroom on campus, Sigma Pi Fraternity went all out with the entertainment much to the pleasure of the attending students.

Philanthropies are a vital part of Greek life at WCU and in their own special way, each fraternity and sorority strives to exhibit concern for the well-being of others. In one event held this year, Sigma Pi Fraternity not only aided victims of Multiple Sclerosis (M.S.) but also launched what the brothers and sisters hope will become an annual tradition — The Lend-A-Hand Jam.

Held in the ballroom of majestic Philips Memorial Building, the event entertained an excited crowd for about five hours featuring three local bands and a disc jockey and all the hotdogs and soda you could eat at a minimal cost. All proceeds from ticket sales went to the M.S. Foundation while students rocked the night away lending a hand to those less fortunate who most often find it difficult to jam.

Students grooved to the jams while some members of **Sigma Pi,** Don Foster, Judy Bowen, Ed Foster, Aaron Addis, Gene Jones, and Pat O'Malley collected the proceeds for **M.S.** Even the drummer shows his enthusiasm for the event.

The music helped these two students lend a hand and have fun too.

AIR BAND COMPETITION

1987 marked the third annual Airband Competition held at WCU. This yea the audience was entertained by The Four Tops, The Temptations, Van Hale Grease, Prince and The Revolution, Simply Red, David Lee Roth, The Stone among other stars. Students participating in the competition must lip sync to a artist's song and every instrument must be hand made. Judges based their deci sions on physical appearance, lip syncing, choreography, and audience respons This year's winner was Prince and The Revolution, 2nd place was Grease, whil David Lee Roth placed third.

1987

The Show Must Go On

. . . And It Does

West Chester University theatregoers have been graced in the past with excellent entertainment and this year was no exception. Once again the University Theatre Department presented three remarkable productions — *Marat/Sade, The Birthday Party,* and *Hayfever* all to the delight of the audience. WCU is one of the only universities in the area that uses only undergraduates in their productions, which accentuates the quality of students pursuing an acting career at WCU. And, the box office sales prove it. Almost every show is sold out and waiting lists quickly develop for those who were unfortunate in obtaining a ticket.

Behind the scenes is yet another excellent part of WCU Theatre. Under the direction of Wayne Merritt, students work endless hours building a set design that must be no less than perfect, and that it is when the curtain goes up. The actors and actresses at WCU find themselves adorned with detailed costumes and impeccable make-up which their fellow students bestow upon them, thanks to the direction of Yoko Hashimoto-Sinclair.

Finally, the directors, Jay Berkowitz, Saundra Hall, Bob Bytnar, and Jane Saddoris all have one thing in common — their dedication to patiently work with the students to produce their creations, no matter how many hours it takes and how much needs to be sacrificed, because they know that the show must go on.

Judy Bowen

MARAT SADE

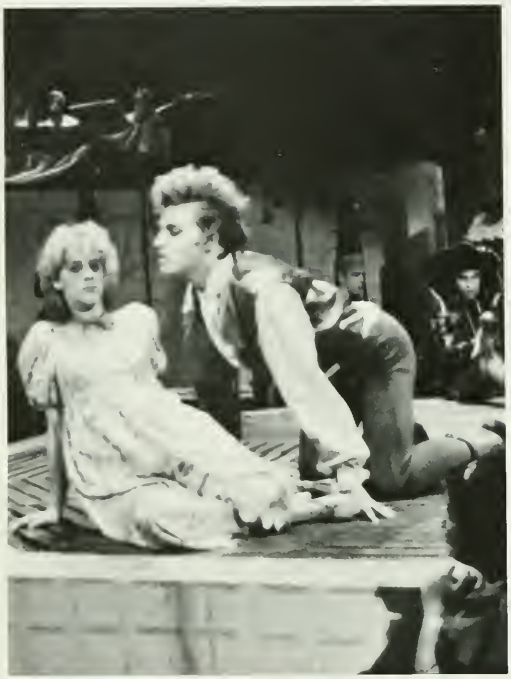

The persecution and assassination of Jean-Paul Marat as performed by the inmates of the asylum of Charenton under the direction of Marquis de Sade

With over 30 cast members, Marat Sade opened on Thursday, November 6, 1986 literally behind bars. The stage design provided an excellent setting for the play's philosophical message — Marquis de Sade's individualism versus the socialism of Jean Paul Marat in Paris 1808. Directed by Bob Bytnar, Marat/Sade was chosen for the benefit of the educational experience of the cast, but it also educated the audience on the social and political climates of the time as well as providing an intense and moving drama.

1798
WE WANT Our

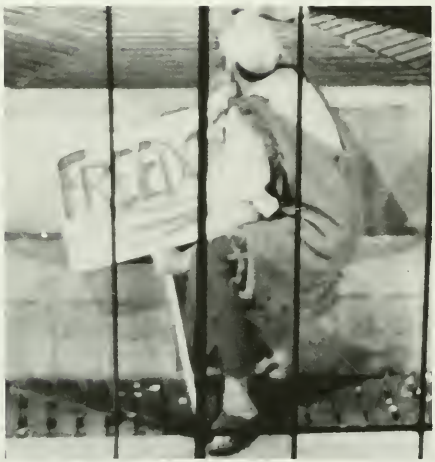

The Birthday Party

THEATRE OF THE ABSURD INVADES WCU
in *The Birthday Party*

McCann and Goldberg from "the organization" persistently torture Stanley until his eventual brainwashing climaxes the play.

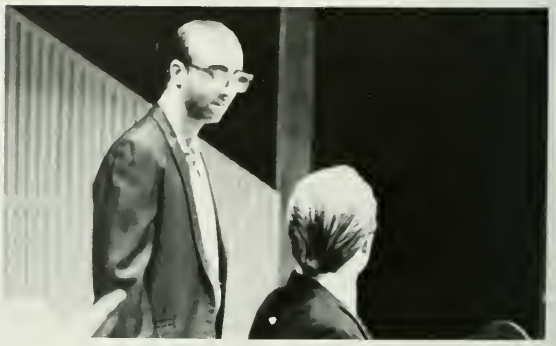

February 19, 1987 set the stage for Harold Pinter's first full-length play where the audience got a taste of what Theatre of the Absurd truly means. Pinter's play has been called many things — an allegory of conformity, of death, of birth, or of both death and birth, but when the lights went down on opening night, the actors meticulously brought his "comedy of menance" to life. Directed by Saundra M. Hall, **The Birthday Party** captured a sense of the Unknown, subtly dropping hints that life is a mixture of comedy and absurdity, not always to be taken at face value.

The Cast

Petey ..... Rob Rosenberger
Meg ..... Traci Leigh Ceschin
Stanley ..... Vincent L. Allman
Lulu ..... Catherine Maebh Hasson
Goldberg ..... Lou Markert
McCann ..... Troy Richard Wenger

HAY FEVER HITS AT THE HEIGHT OF THE SEASON

Winding down the semester was rough enough without hay fever bringing on more misery — unless you happened to catch Noel Coward's *Hay Fever.* The symptoms: soreness of facial muscles due to constant smiling and sever stomach cramps caused by excessive laughing. The cure: repeated viewing of the University Theatre's presentation of *Hay Fever* until one is immune.

Indeed, the final production of the year was a sure cure for end-of-the-semester blues — the only crying going on was from laughing a bit too hard at The Bliss Family and the four overnight guests. Directed by Jay Berkowitz, *Hay Fever* was a hit from opening to closing night, and the audience didn't sneeze once.

The Cast

Sorel Bliss ..... Mary K. Bingler
Simon Bliss ..... Mark Taylor
Clara ..... Karen Paxson
Judith Bliss ..... Cheryl Lyn Graeff
David Bliss ..... Lou Markert
Sandy Tyrell ..... Greg Longenhagen
Myra Arundel ..... Catherine Maebh Hasson
Richard Greatham ..... Glen Subers
Jackie Coryton ..... Colleen Corbett

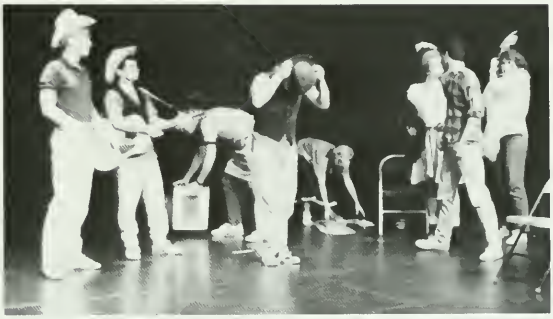

CHILDREN'S THEATRE

TANTALIZING TALES FOR ALL AGES
THE WCU TRAVELING PLAYERS

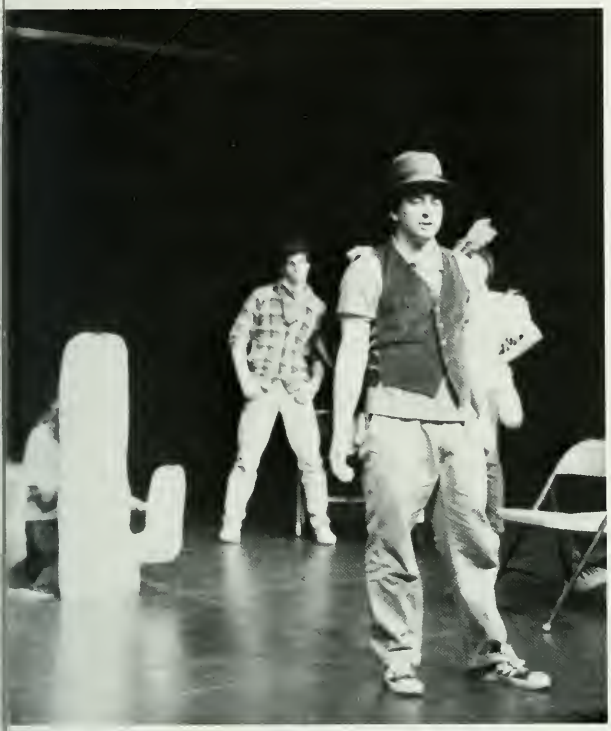

TAKE IT ON THE ROAD . . .

Spring was a busy time for these actors and actresses who found themselves reaching past the boundaries of campus. And, travel they did entertaining children and adults in the Chester County area with an hour of original singing, dancing and tall tales in this year's production **TOP THAT TALE PARDNER!**

Under the direction of Jane Saddoris, these future stars rode out west to The Hidden Secret Ranch, time traveled to Beldonia, and sailed across the ocean with Christopher Columbus, stopping only for tantalizing tongue twisters guaranteed to wet your whistle!

The WCU Traveling Players

Mark Taylor
Steve Bescript
Kirsta Stull
Mark Savage
Sharon Kenney
Cadie Gomba
Cat Hasson
Nancy Heiges
Greg Longenhagen
Lou Peters

CELEBRATING SPRING AT WCU TAKES ON MANY FACES IN THE 1987

SPRING WEEKEND

FLUSH-EM
WEST CHESTER
POLICE

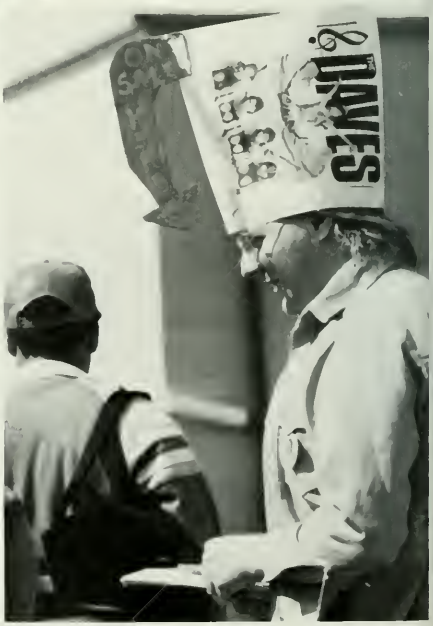
DAVES

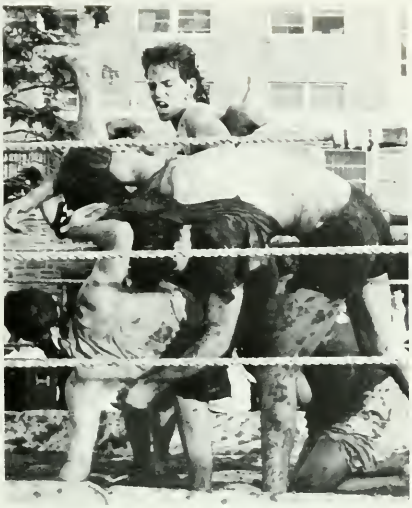

WEST CH
RUGB

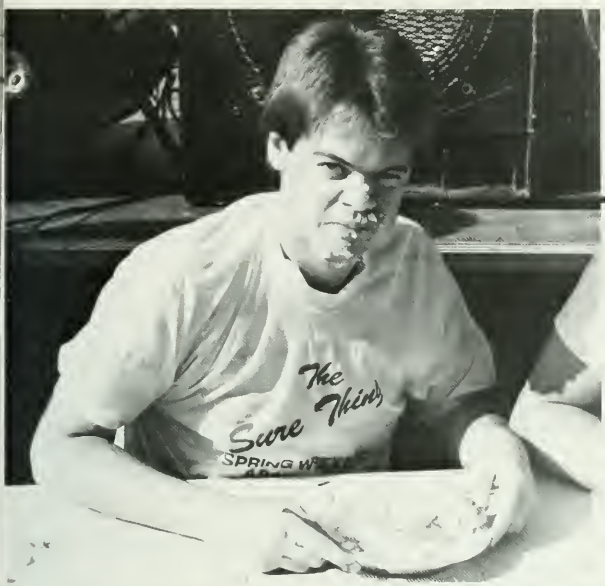
The
Sure Thing

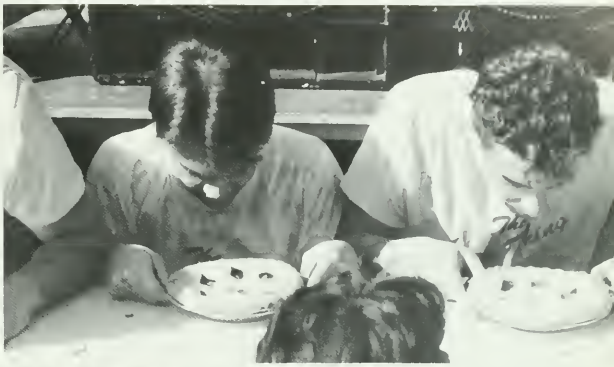

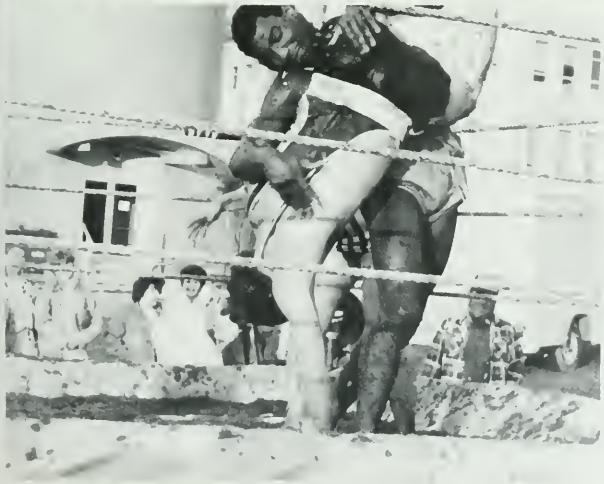

Clubs And Organizations

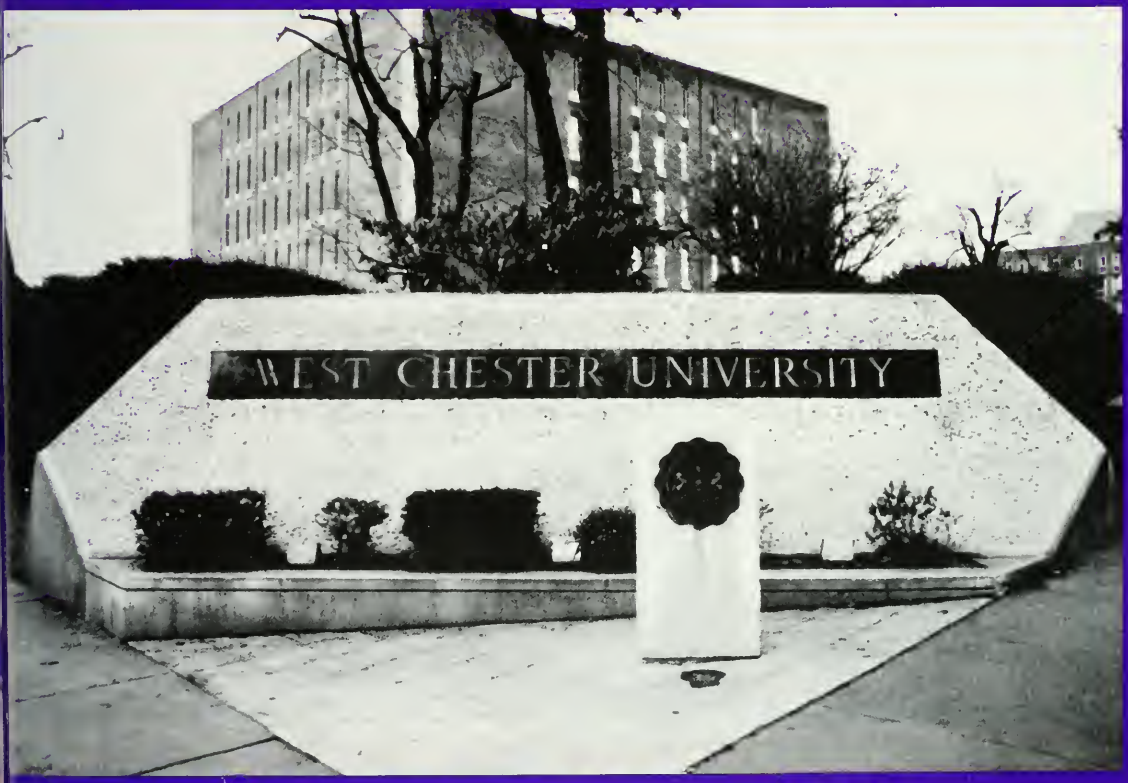

EDITORS: EMMY PHILIPP MICKEY KOWITZ

West Chester University supports well over one hundered clubs and and organizations.

CLUBS

There is no possible way for the staff here at the Serpentine to follow each and every club and the activities they participate in. We do appreciate all the help and coopreation that has been given us by clubs.

Clubs and organizations is the backbone of student participation. More people participate in club activities than anything on campus. The groups range from musical to athletics and all are well represented.

Many people enjoy making new friends and sharing time with the ones they already know.

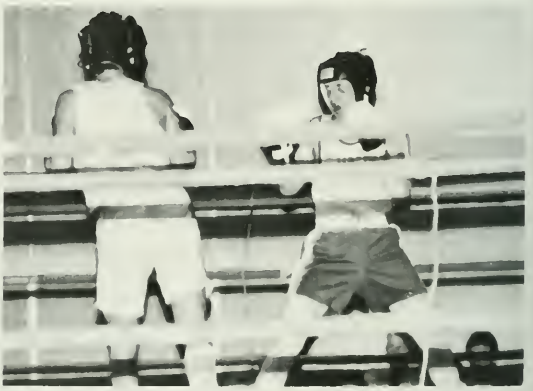

Manytimes, it is just as easy to make friends for the first time with people you meet in clubs.

West Chester University

Clubs allow us to share the goodtimes, but we also share some bad times. Being a member of a club can be a lot of hard work, as well as, fun.

The work you put into an organization is how much pride you get out of it.

Clubs can lead us towards the direction we take in life. They help us grow into the people we want to be.

W.C.U. MARCHING BAND

The "Golden Rams" Marching Band is considered the best contemporary marching band on the east coast. The band consists of 260 members. The band is the most nationally recognized organizaiton on campus.

The band can periodically be seen on television playing at an Eagles game. This past year they traveled to Pittsburg to perform at a Steelers game. The group that same weekend was performing to help benefit the Children's Hospital of Pittsburg.

The band is a major force at the W.C.U. vs. Deleware game every year where they delight the increasingly growing listeners.

The band is directed by Dr. James R. Wells.

The band has three very important Drum Majors that lead the band in there execises. They are: John Miliauskas, Matt McCloskey, and Sue Chopek.

There are so many intricate parts to the band, that they need to have several different captains. The captains are: Rifle Captain-Ed Castelli, Silk Captain-Jane Starkweather, Twirling Co-Captains-Suzy Howald and Judy Reidy.

Everyone plays just as important a part in the band, but it is impossible to name everyone. Everyone here at West Chester is very proud of the band and what is has done.

Childhood Education Club

In 1985-1986 the organization raised monies for the Ronald McDonald Foundation in Philadelphia. This year, all of the proceeds will go to the Sunshine Foundation for Terminally Ill Children in Philadelphia.

Alchemist Club

The Alchemist Club is a student affiliate chapter of the American Chemical Society. Its purpose is to provide an opportunity for Chemestry, Pre-Med, and other majors to intermingle with one another and their faculty.

Black Support Group

Black Student Union

The Black Student Union is one of the largest and best supported group here on campus.

Crusade for Christ

The Campus Crusade for Christ is an interdenominational campus ministry that welcomes everyone to come and study the word of God. The organization will share themselves with anyone who wants to here the good news.

Cheers

Cheers is considered the best non-alcoholic bar on the east coast. Every Thursday night the staff provides drinks and entertainment for the students and the faculty.

I.G.A.

Hispanic Club

The hispanic club is composed of West Chester students from abroad that wanted to keep with their Hispanic background. The club has about twelve members that are bilingual.

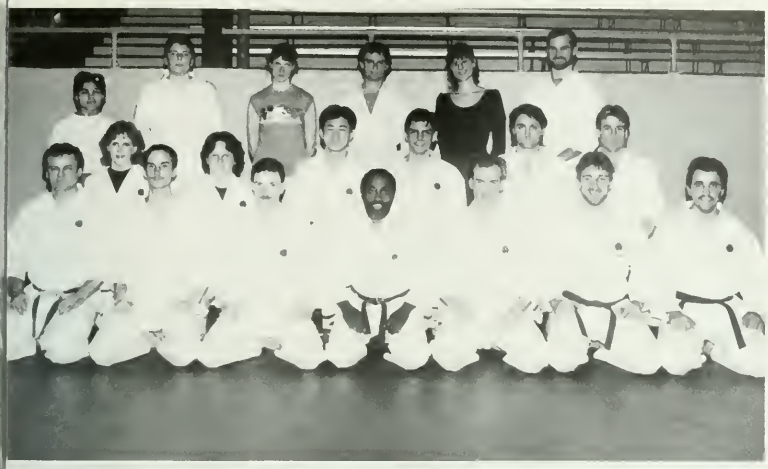

Karate Club

Friars Society

The Friars are considered one of the most important organizations here at West Chester and around the area. The Friars have forty members and are rapidly growing. They clean up the community and run the concession stands at the home football games.

Forensics Society

Forensics Society is the university speech organization. They com- pete in many tournaments against other school. This year they have played in the Shippensburg Novice tounament and in the 1986 Mad Hatter Tounament at Bloomsburg.

O.C.S.A.

The Off-Campus Student Association is an organization that takes the time to look at the problems of the the student who commute and live in the West Chester area. This year they are sponsoring Commuter Week, Lunchbox Theaters, Breakfast Hours, and Car supply give-away.

M.A.K.

N.A.A.

The Quad

The Quad is the Schools newspaper. It keeps the student informed about what is going on around the campus. The Quad consists of 30 people and prints a circulation of about seven thousand papers everytime it is published.

Senior Nursing Club

The Senior Nursing Club is involved in many seminars that can teach them how to utilize diff-erent technics in patient care. This is the first year for the organization to make it into the yearbook, and they hope to become more involved with the school as the years go by.

W.C.E.E.A.

The West Chester Elementary Education Association is a nationally affiliated group with the development of children from birth through age eight. The group is active in programs that will help generate public awareness about the problems with bringing up children.

Communications Club

Spanish Club

The Spanish Club provides tutoring for students who need extra help in their studies.

(L-R): Margaret Kurzeja (Treasurer) and Minda Beswick (President). Absent: Susan Lobb (Secretary).

S.N.A.P.

Social Work Club

The Social Work Club is very involved in the community. They are sponsoring First Step of Chester County and Children and Youth Services. They are involved with the people in the area and conduct social and eucational activities.

W.C.U.R.

WCUR is the university's own radio station which broad-casts in and around campus for the students. It is an educational tool for the students so they may learn how to broadcast. The station is planning on going FM in the near future, but no date has been set as of yet.

The existing Greek program here at West Chester University is as good as ever!

GREEKS

The unity between the members of fraternities and sororities is incredible. The Greeks are recognized by the University as outstanding members which only can make the University better. They are also recognized by the community for their outstanding service in cleaning up the streets and supporting benefits.

The fraternities and sororities are not just respected by the faculty and administration, the students at West Chester are very proud of the Greeks. The students enjoy many hours of fun at the parties thrown by the fraternities and sororities. The Greeks are the only weekend activity that is a constant.

Pledging a Fraternity or a Sorority is a large undertaking here at West Chester. You must be dedicated to the idea of becoming a brother or a sister to the others.

The pledging period at West Chester normally lasts about nine weeks and is fun for everyone.

West Chester University

Making new friends that you will always remember is a part of Greek life that no one is questioning, but a Greek can make many important connections that will lead him or her to a rewarding career.

You can always look back to the good friends and remember that if you were a Greek you had fun.

Greek life will never die as long as brothers and sisters can remember each other forever.

The Fraternities and sororities are listed by picture in order.

Alpha Kappa Alpha

PLEDGE A GREEK FRATERNITY OR SORORITY. IT'S FUN!

Alpha Phi

They are well over forty members strong and they are part of the Greek system here at West Chester Universtiy.

Alpha Phi Alpha

Alpha Phi Alpha consists of seven members and are involved in the activities here on campus. They are in many service projects such as Child Care, helping blacks in their studies, and Campus Tours. The fraternity is strong in Alpha Phi Alpha pride!

Alpha Zeta Delta

The sisters of Alpha Zeta Delta are well over thirty strong. They are a University supported organization.

At Right: Alpha Kappa Alpha executive officers.

Delta Sigma Theta

The executive board of Delta Sigma Theta is: Lori A. Savage-President, Catrina R. Whitley-V.P., Kimberly Nottingham, and Teresa Dawson.

Kappa Alpha Psi

Panhellenic Council

The Panhellenic Council is in charge of the games held during Greek Week at the University. This council also organizes and supervises the rush process. They have twenty one members representing the sororities.

Phi Epsilon Gamma

Sigma Pi Epsilon
Mark McTiernan was the President for the 1986-1987 school year. He led this fraternity to the completion of many very successful activities.

The Sig Ep brothers are enjoying themselves at a gathering at the fraternity house.

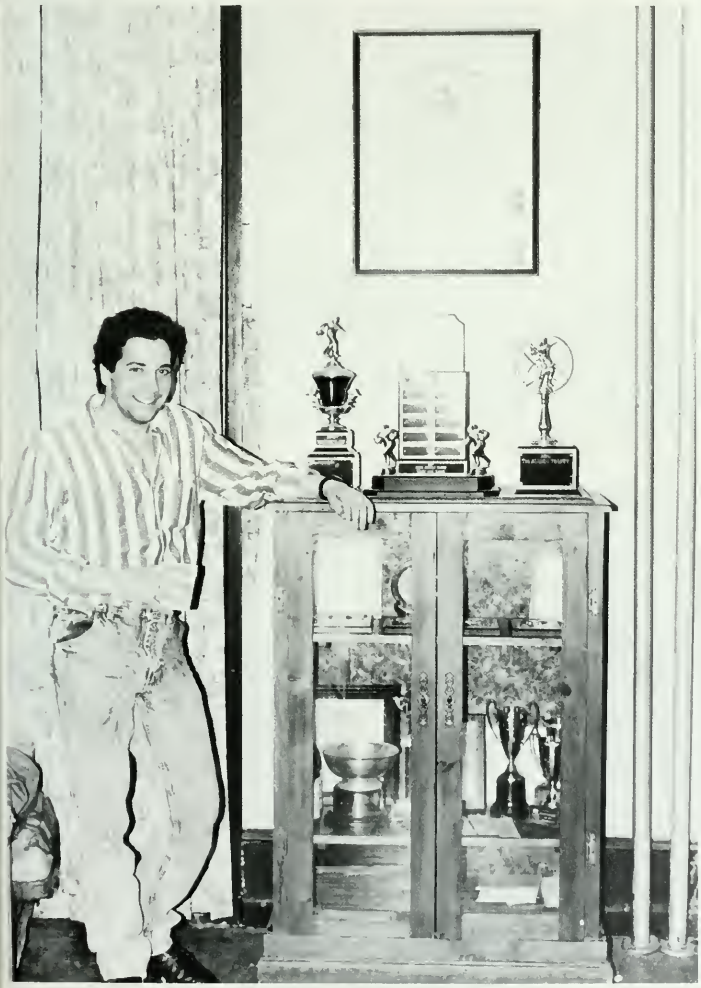

This fraternity just does not party, it PARTIES!

Theta Chi

Theta Chi
This year's fraternity was composed of members: President Fransisco "Mooch" Llerandi, Vice-President George Frazier, Treasurer Jason Pinto, Secretary Ed Howarth and Rep. at Large Brian Quirk.

CLUB DIRECTORY

ATHLETIC TRAINER'S CLUB

The leaders of this 45 member club were President Harry Einsig, Vice President John Entriken, Secretary Carol Stratton, and Treasurer Kathy Wright. This club consists of individuals who provide up to 400 hours of uncompensated service to the athletes of W.C.U. each semester. The members attend a Sports medicine workshop at the Alfred I. DuPont Institute for athletic trainers and pre-med students. They also participate in the Athletic Training Unification Program at the Hershey Inn Convention Center. They also participate in the P.S.A.H.P.E.R.D. convention presentation on common injuries in the health and physical setting. Other activities include various competitions, raffles and fund raisers.

COLLEGIUM MUSICUM

Mary Corletta, President, Laura Ruth, Vice President, Alan Gerber, Librarian, and Jamie Parker, Secretary-Treasurer acted as the leaders of this 12 member club. Their activities included two concerts open to students and the general public.

DANCE PRODUCTION WORKSHOP

D.P.W. is a student choreographed program which offers its members the opportunity to seek, understand, and become involved in the various aspects of dance production. This club rehearses Monday and Wednesday nights. The annual spring concert was held in April at Philips Auditorium.

ETHICAL LEADERSHIP DEVELOPMENT

The 25 active members of this club participated in many field trips. They went on retreats for leadership and on trips to listen to speakers. Many speakers also came to W. C. U. to talk to the club.

DAEDALUS

This literary club not only is involved in poetry and story writing, but is also active in photography and art work. Their work as a whole is published and distributed twice a year to the W.C.U. campus and surrounding areas.

GERMAN CLUB

This 35 member club was led by Marion Ernst — President and Susan Gordon — Vice President. These two people involved the club in International Holiday Celebrations, German films, and cooperative activities with local school districts.

Ice Hockey

The Golden Ram Ice Hockey Team is a club sport at West Chester, and competes against a variety of top-level teams from the Mid-Atlantic region of the East Coast. This season the Rams played 19 games including participation in the annual University of Pennsylvania Tournament and the annual Naval Crabpot Tournament.

HONOR SOCIETY

These people who are among the highest grade getters in W.C.U. have 200 members and are headed by six people. They are: President — Michelle Platt, Vice President — Jamie Kelley, Secretary — Sue Marquette, Treasurer — Karen Baldwin, and Student Reps — Susan Parris and Edward Castelli. They host many conventions receptions, and parties.

INTER-FRATERNITY COUNCIL

Matt Curry — President, Chad Arnold — Vice-President, Eric Devan — Treasurer, and Dan Guter — Secretary were the leaders for the 30 members of this club. The 30 members were representatives of their respective fraternities and met every week in order to keep the Greeks as a whole, and separate as well. They participated in various projects concerning the Salvation Army and many community centers. Many sports were also participated in for the benefit of others.

INTERNATIONAL STUDENTS ASSOCIATION

The association is open to all foreign and American students to participate in activities, meet people from different countries, and acquire a better understanding of the world. Richard Chan (Pres.), Daniel Oresas (V. Pres.), Diawe Rubino (Sec.), and Andy Chow (Treas.) led this 130 member group on trips to Washington, Boston, N.Y.C., the Poconos and national parks. Other activities included presentations of countries, American Legal System talks, international days and dinners.

LAW CLUB

This 15 member group met every week under the direction of W. Woolworth — President, A. K. Sconborough — Vice President, D. Fop — Sec., and M. Harris — Treasurer. They sponsored a Student Standards Forum, trips to Delaware School of Law and U.S. Supreme Court. A Law Day is also recognized at W.C.U.

MARKETING SOCIETY

The purpose of this society is to develop greater understanding of career opportunities in the Marketing field and establish a better rapport with the business community. Mary Beth Farrell, President, Steve Lang, Vice President, Bob McQuillan, Treasurer were the officers for the past year.

Math Club

This 25 member group is in its first year of re-establishment. The Math Club has been restarted due to the demand of the students. This year they had no budget due to the close of the club last year; however, we have started with a bang! The executive staff consists of President, Susan Hughes, Vice-President, Nancy Kwick, Treasurer, Karel Harvey.

Program Board

This group of hard working volunteers with the commitment to provide the students of West Chester University with a well rounded service of entertainment programs. The most popular program on campus is the non-alcoholic bar called Cheers. The officers are Catherine Barritone — Chairperson, Marylin Desmond — Vice President and Coleen Cusack — Secretary.

Society for Advancement of Management

S.A.M. was headed this year with President Ellen Pusak, Vice President Brian Buscaglia, Secretary Joni Mitzgar, and Treasurer Pam Perry Packer. This organization is the oldest business organization that was originally established in 1912. It is nation wide and open to all students.

Special Education Club

The Special Education Club was led by President Diane Laird, Vice-President Sandi Kinnier, Treasurer John McHugh, Secretary Beth Gillespie and Public Relations Liz Pinto, Kim Kisley. The Special Education Club is a group of Special Education students who care about people. They are a special group who warmly welcome all to join.

Student Nurses Association of Pa.

This club was headed by President Lauren Emmel, Vice President Nancy Wiken, Secretary Carolyn De Haven and Treasurer Bonnie Wills. They have many programs within the club that help the sick such as: American Cancer Society, Aids Research and Rehabilitation. Look for these nurses when they become licensed.

Cheerleaders

GARETTES
10

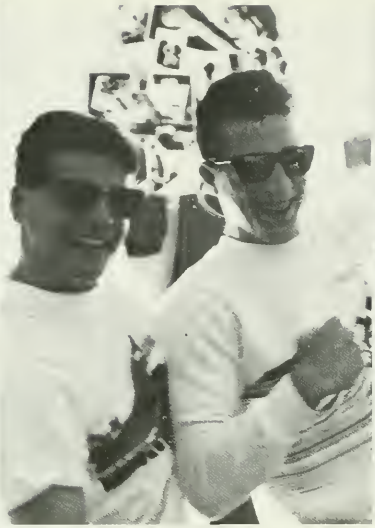

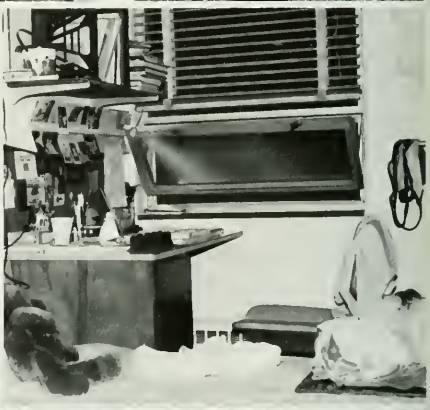

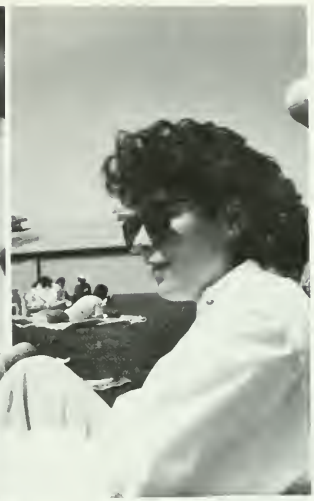

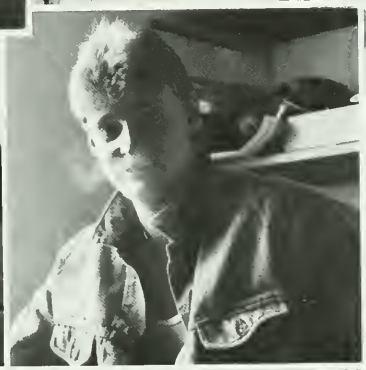

ONEIDA

ΛΦ

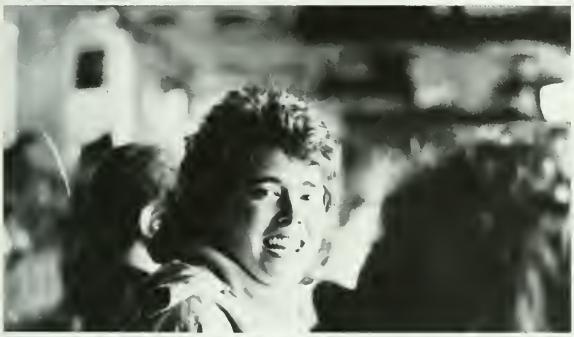

WCU

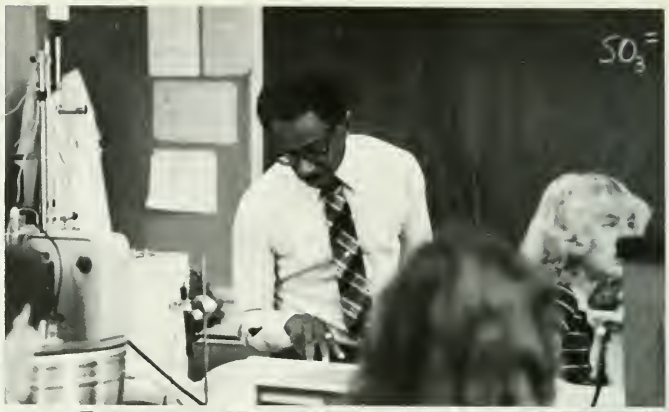
$SO_3^=$

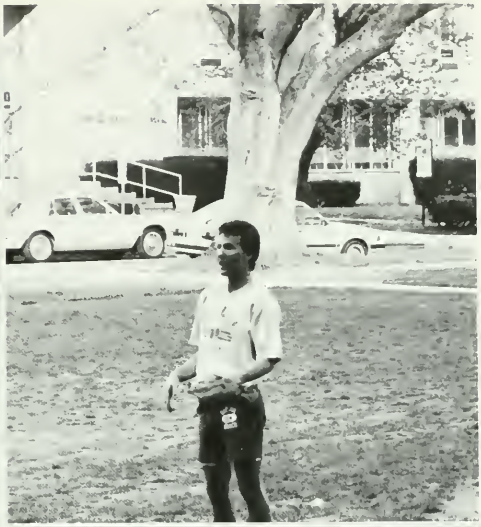

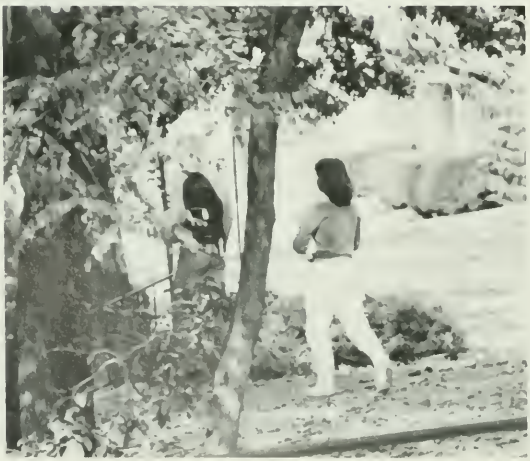

Reebo

JOSTEN

FAKD
TURBO
IN ITALY

MAINTENANCE
BUILDING
REBEL
REBEL

So Little Time

EHINGER
GYM
WEST CHESTER
UNIVERSITY

HAVE A
SPOOK-TACULAR
TIME!
TICKETS
$4.00

SPORTS

Edited by Judy Bowen

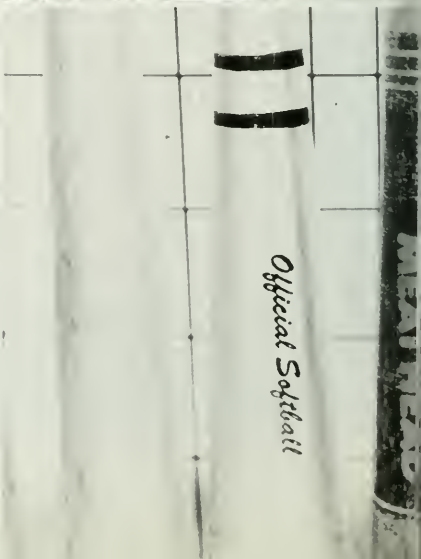

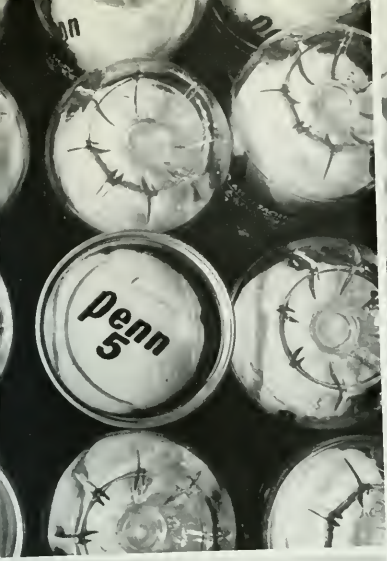
Penn
5

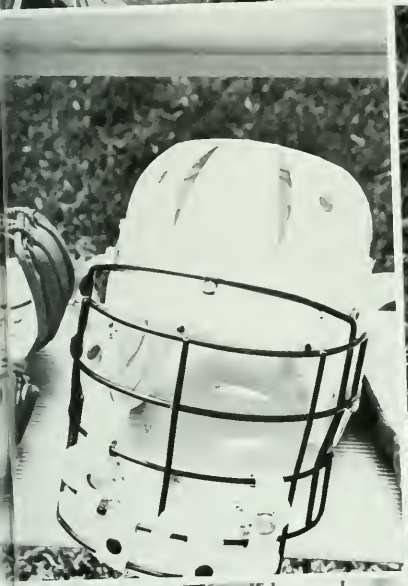

WOMEN
LACROSSE
WOMEN
LACROSSE

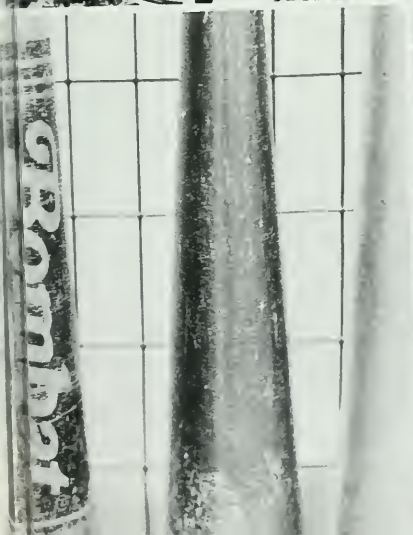

WC

34
21
33

45

60
23
2
25
42
15
50

WOMEN'S BASKETBALL

Scoreboard

Quinnipiac-TRN	W	66-57
Mt. St. Mary's-TRN	L	44-94
Army	L	56-74
Mansfield	W	93-33
Ursinus	W	86-63
E. Stroudsburg	W	75-54
Cheyney	W	66-55
Shippensburg	W	65-52
Kutztown	W	61-51
Delaware	L	55-76
Lock Haven	L	58-63
Carlow-TRN	W	66-61
U. Md.-Balt.-TRN	L	60-72
Immaculata-TRN	W	62-49
Immaculata	W	81-63
C. W. Post	L	59-70
Mercy	W	87-76
Bloomsburg	W	68-52
Millersville	W	67-65
Phila Textile	L	88-94
E. Stroudsburg	W	85-60
Mt. St. Mary's	L	54-81
Shippensburg	W	80-67
Kutztown	L	77-86
Bloomsburg	L	40-77
Millersville	W	83-72
Millersville	L	57-64

WOMEN'S SOFTBALL

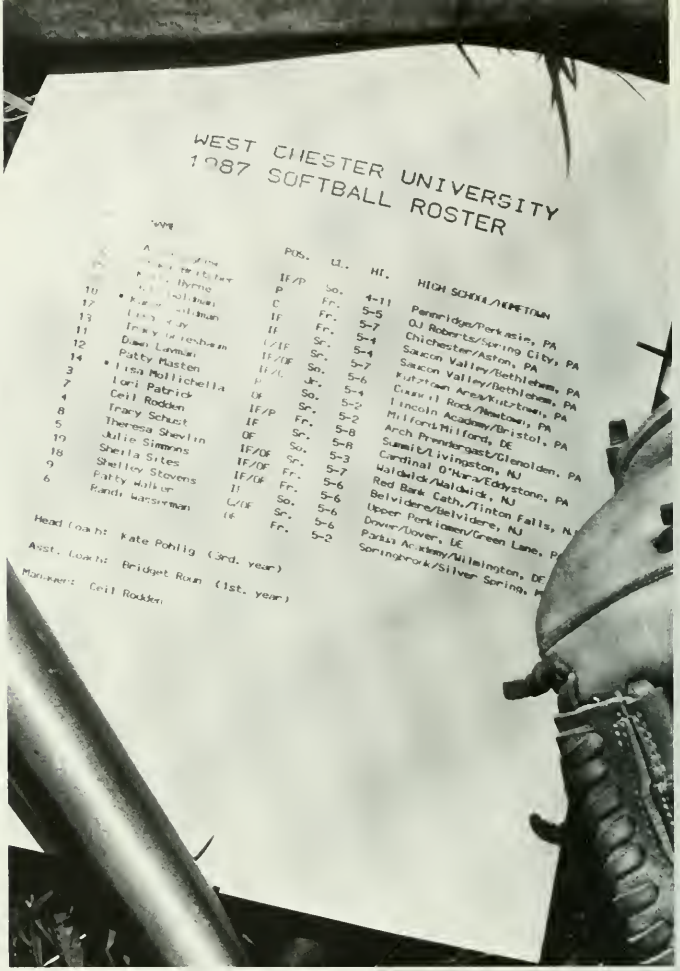

WEST CHESTER UNIVERSITY
1987 SOFTBALL ROSTER

		Pos.	Cl.	Ht.	HIGH SCHOOL/HOMETOWN
10	[illegible]	IF/P	So.	4-11	Pennridge/Perkasie, PA
17	• [illegible]	P	Fr.	5-5	OJ Roberts/Spring City, PA
13	[illegible]	C	Fr.	5-7	Chichester/Aston, PA
11	Tracy [illegible]	IF	Fr.	5-4	Saucon Valley/Bethlehem, PA
12	Diane Lyman	IF	Sr.	5-4	Saucon Valley/Bethlehem, PA
14	Patty Masten	IF/OF	Sr.	5-7	Kutztown Area/Kutztown, PA
3	• Lisa Mollichella	IF/C	So.	5-6	Lincoln Rock/Newtown, PA
7	Lori Patrick	P	Jr.	5-4	Milford/Milford, DE
4	Ceil Rodden	OF	So.	5-2	Arch Prendergast/Glenolden, PA
8	Tracy Schust	IF/P	Sr.	5-2	Summit/Livingston, NJ
5	Theresa Shevlin	IF	Fr.	5-8	Cardinal O'Hara/Eddystone, PA
19	Julie Simmons	OF	Sr.	5-8	Waldwick/Waldwick, NJ
18	Sheila Sites	IF/OF	So.	5-3	Red Bank Caths/Tinton Falls, NJ
9	Shelley Stevens	IF/OF	Sr.	5-7	Belvidere/Belvidere, NJ
6	Patty Walker	IF	Fr.	5-6	Upper Perkiomen/Green Lane, PA
	Randi Warsinman	C/OF	So.	5-6	Dover/Dover, DE
		OF	Sr.	5-6	Parsippany Academy/Wilmington, DE
			Fr.	5-2	Springbrook/Silver Spring, PA

Head Coach: Kate Pohlig (3rd. year)
Asst. Coach: Bridget Roun (1st. year)
Manager: Ceil Rodden

18

14

2
3
15
21
22
6

SOCCER

SOCCER RESULTS 1986
(4-14-2)

WCU		OPP
3	Elizabethtown	2 OT
0	Lock Haven	1 OT
1	New Jersey Tech.	1 OT
2	Bloomsburg	3
0	Drexel	4
0	Villanova	1
0	Penn State	6
3	Kutztown	0
2	Concordia	0
0	E. Stroudsburg	3
0	Shippensburg	2
1	Delaware	2
	Lehigh	
0	St. Josephs	[illegible]
1	Navy	[illegible]
0	Temple	1
1	Cheyney	3
1	Millersville	0
0	Textile	2
0	Penn	3

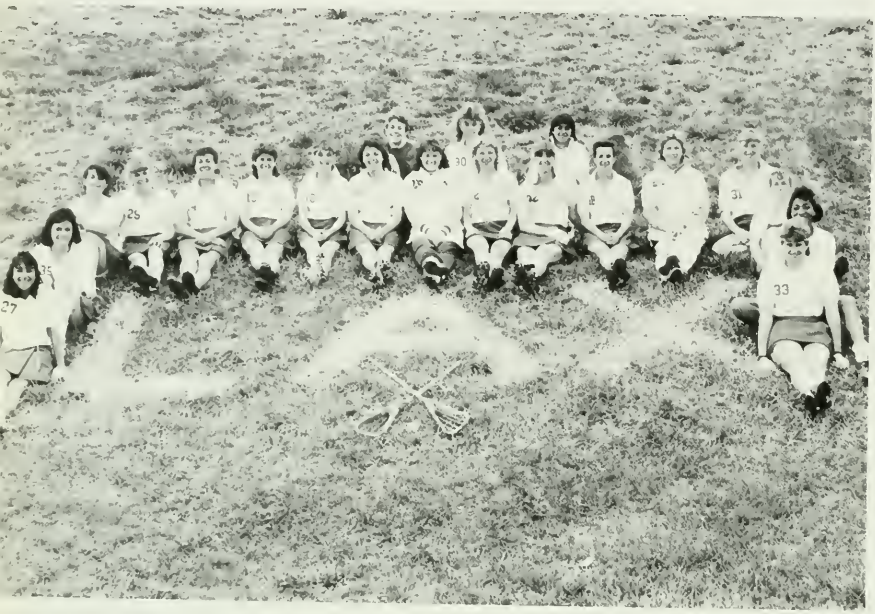

LADY LAXERS

1986 Swimming Results

WCU		OPP
114	Rider	96
85	Drexel	111
83	Delaware	132
105.5	E. Stroudsburg	110.5
99	Glassboro St.	115
101	Swarthmore	77
101	Elizabethtown	18
107	Kutztown	110
117	Rutgers-Camden	52
112	Bloomsburg	79

Season: 5-6

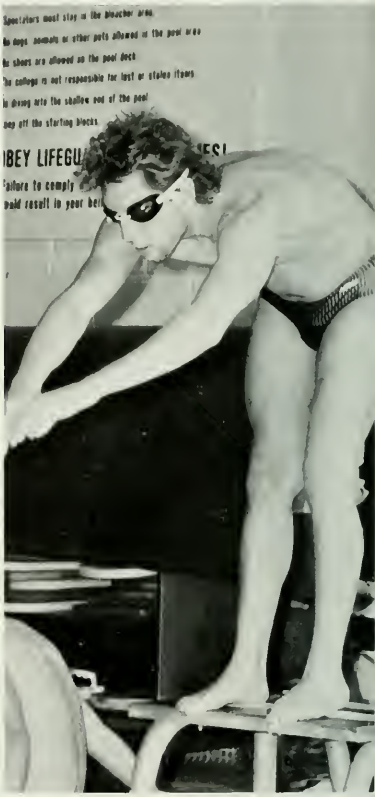

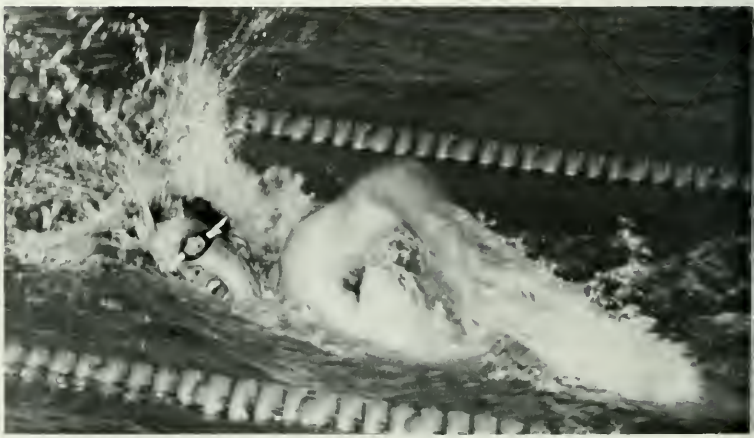

MEN'S SWIMMING

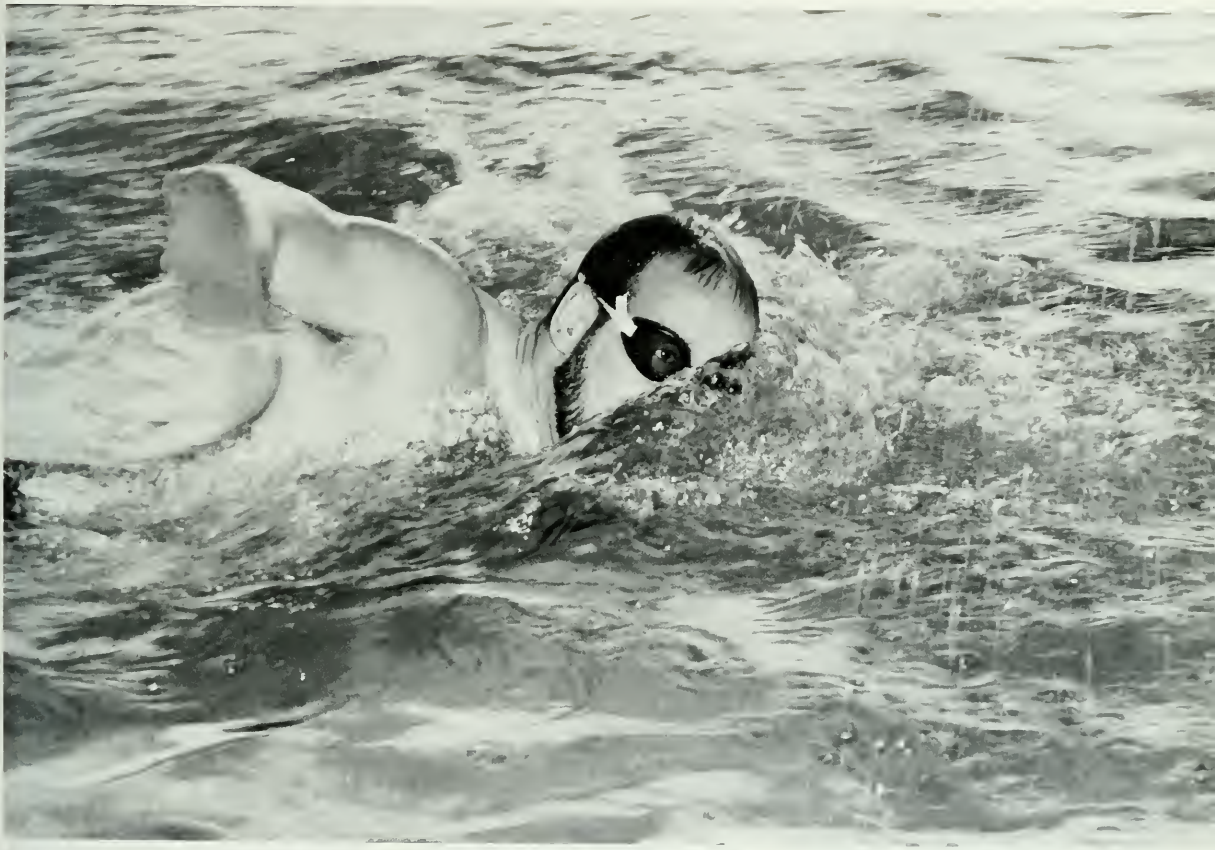

WOMEN'S SWIMMING

WEST CHESTE SWIMMING

1986 Swimming Results

WCU		OPP
111	Rider	83
87	Drexel	113
77	Delaware	137
121	Shippensburg	145
86	E. Stroudsburg	118
101	Glassboro St.	50
90	Swarthmore	78
90	Elizabethtown	20
155	Millersville	88
122	Kutztown	91
65	Bloomsburg	139

Season: 6-5

PSAC Championships: 6th/11

MEN'S LACROSSE

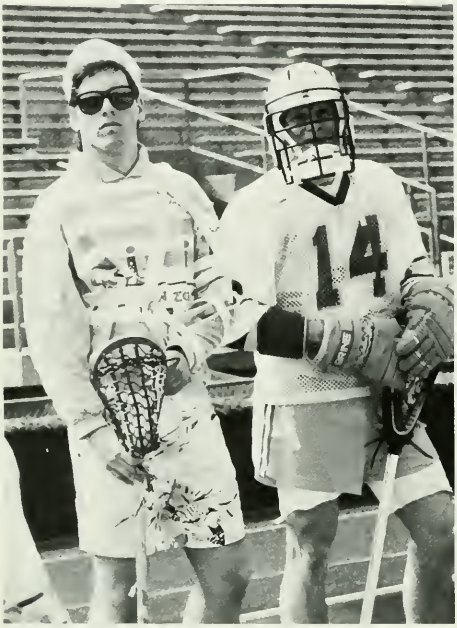

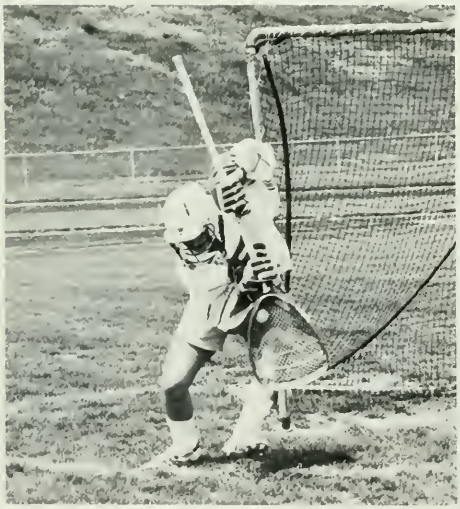

RAM TOUGH!

PERRIN
20

GOLDEN RAM GRAPPLERS

Wrestling Results
Dual Meets (10-7)

WCU		OPP
8	Army	36
32	Montclair State	24
13	Princeton	29
17	Rider	24
13	Drexel	30
33	Morgan State	21
28	Kutztown	23
16	Millersville	22
27	American	16
22	Shippensburg	21
9	E. Stroudsburg	35
37	Swarthmore	8
31	Moravian	16
48	Cheyney	9
38	Glassboro State	8
32	Delaware	15

NCAA Regional Championships — 2nd place
Craig Whitaker — 5th place
190 lb. All-American

WCU

FOOT

Scoreboard

WCU		Opponent
38	Glassboro State	0
31	Delaware	33
44	Bloomsburg*	7
43	Kutztown*	21
37	Edinboro	9
20	East Stroudsburg*	0
37	Cheyney*	6
62	Mansfield*	20
13	Lehigh	18
7	Millersville*	3
	PSAC-East Championship	
6	IUP	20
	PSAC Championship Game	

*PSAC-East Games

BALL

FIELD HOCKEY

Scoreboard

WCU		Opponent	
3	Bucknell	1	
7	Lehigh	0	
2	Temple	1	
6	Univ. of Toledo	0	
1	Univ. of Penn.	2	
6	Univ. of Pacific	1	
1	Ball State	2	
3	Delaware	2	
2	Drexel	0	
2	Springfield College	3	OT
2	Boston College	2	OT
1	Princeton	1	
1	Maryland	0	
2	Ursinus	0	
2	Duke	0	OT
3	St. Josephs	1	
3	Lock Haven	0	
1	Villanova	1	
2	Rutgers	0	
2	Penn State	0	OT
4	Lasalle	3	
1	Penn State	0	OT
		2	
		3	

*NCAA Playoff

20

BASKET

Scoreboard

WCU		Opponent
78	Trenton State*	81
74	Southampton	70
64	Mansfield*	70
75	Ursinus	73
96	East Stroudsburg*	70
83	Cheyney*	104
74	Shippensburg*	68
64	Kutztown*	74
72	Northern Kentucky	73
67	Stochton St.	62
65	Delaware	85
73	Phila. Textile	92
69	Lock Haven	84
61	U.Md.-Balt. Co:	84
63	Gannon	68
77	Bloomsburg*	89
79	Millersville*	103
58	Adelphi	59
80	Mansfield*	89
66	East Steoudsburg*	86
53	Cheyney*	62
94	Spring Garden	81
55	Shippensburg*	58
64	Kutztown*	56
75	Bloomsburg*	94
73	Millersville*	98
91	St. Thomas Aquinas	94

*PSAC-East Games

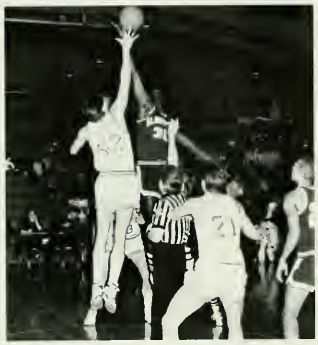

BALL

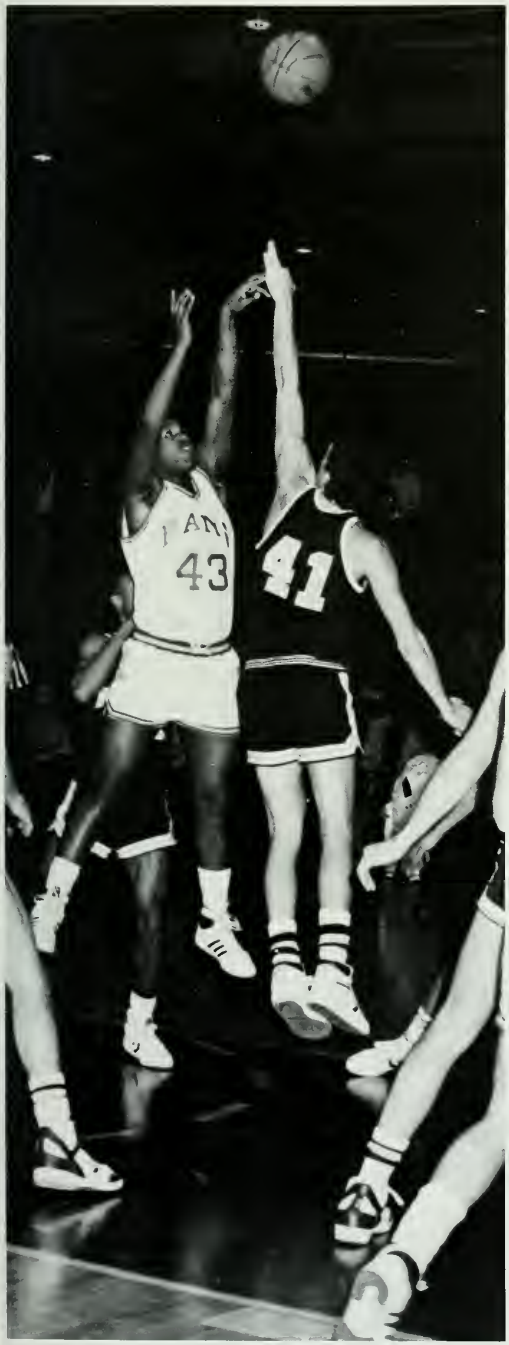

4

RAMS
20
RAMS
45
RAMS
33
RAMS
42
RAMS
30
RAMS
44
RAMS
21
RAMS
15
RAMS
14
RAMS
10

RAMS
34
41

VOLLEYBALL

Scoreboard

Navy Tourn.	
IUP	(2-1)
Shippensburg	(2-0)
Navy	(0-2)
Q-Finals	
Slippery Rock	(2-1)
Semi-Finals	
Mansfield	(1-2)
LaSalle	(2-3)
Drexel	(1-3)
Cabrini	(3-0)
ESU Tourn.	
Army	(0-2)
Mansfield	(1-2)
Shippensburg	(1-2)
WCU Tourn.	
Cabrini	(2-0)
Charles C.C.C.	(0-2)
Army	(1-2)
Bucknell	(2-0)
LaSalle	(0-2)
Lehigh	(0-3)
Albright	(2-0)
Ursinus	(2-0)
Bryn Mawr	(3-0)
DE Invitational	
Seton Hall	(0-2)
UA Commonwealth	(0-2)
Towson	(2-1)
Princeton	(0-2)
PSAC East. Champ.	
Mansfield	(0-2)
Kutztown	(2-0)
Shippensburg	(1-2)
E. Stroudsburg	(0-2)
Cheyney	(2-0)

2 Wins, 3 Losses
Placed 4th in PSAC
All-Star Team PSAC East
Maureen O'Flaherty
Beverly King

3

15

12

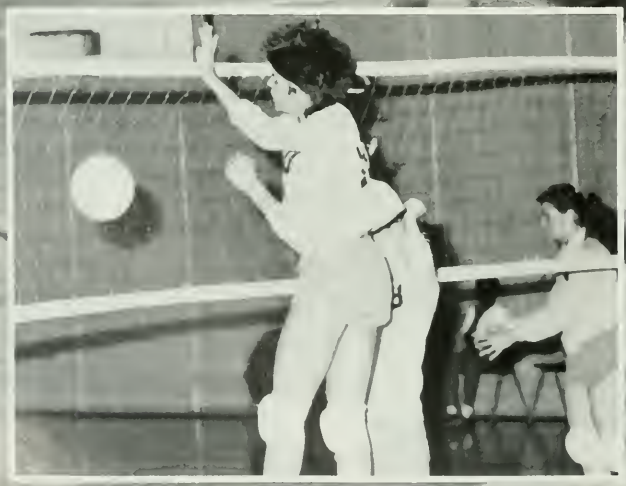

11

MEN'S GOLF

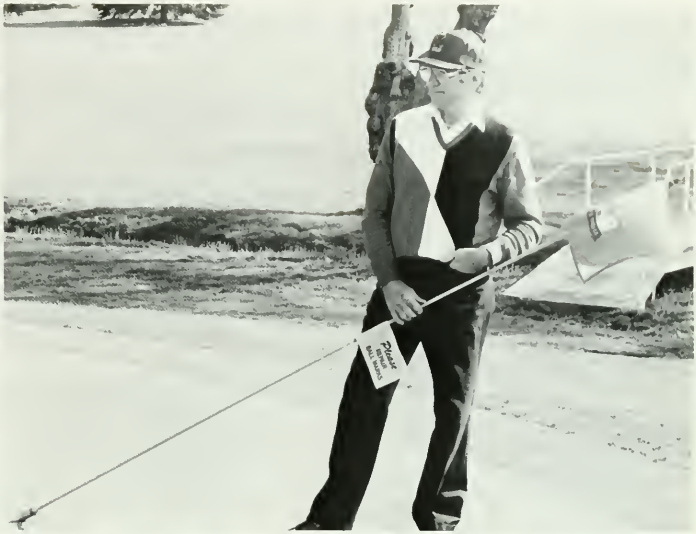

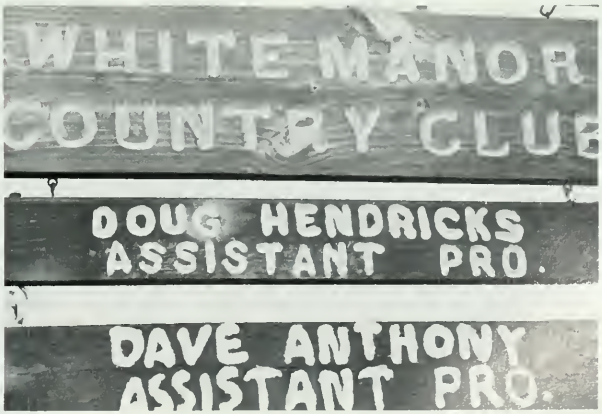
WHITE MANOR
COUNTRY CLUB
DOUG HENDRICKS
ASSISTANT PRO.
DAVE ANTHONY
ASSISTANT PRO.

1987 Women's Gymnastic Results
Dual Meet Results 12-3

	WCU	OPP	W/L
Ursinus	147.65	123.70	W
Bryn Mawr	147.65	92.00	W
Temple	157.10	174.35	L
E. Stroudsburg	157.10	150.55	W
Trenton State	157.10	73.35	W
Rutgers	159.50	157.35	W
Hofstra	157.35	129.70	W
Swarthmore	157.35	50.80	W
Navy	159.85	155.50	W
Princeton	159.85	129.30	W
E. Stroudsburg	162.75	156.60	W
Cortland	162.75	146.65	W
Glassboro State	165.85	129.40	W
U. Md-Balt. Co.	164.45	167.75	L
Trenton State	163.55	165.85	L

Head Coach: Sandy Thielz

WOMEN'S GYMNASTICS

MEN'S TENNIS

DUNLOP
XLT
COMPOSITE

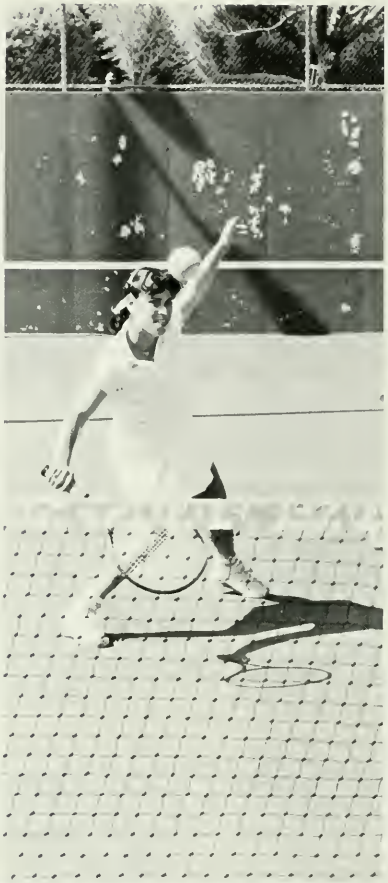

WOMEN'S TENNIS

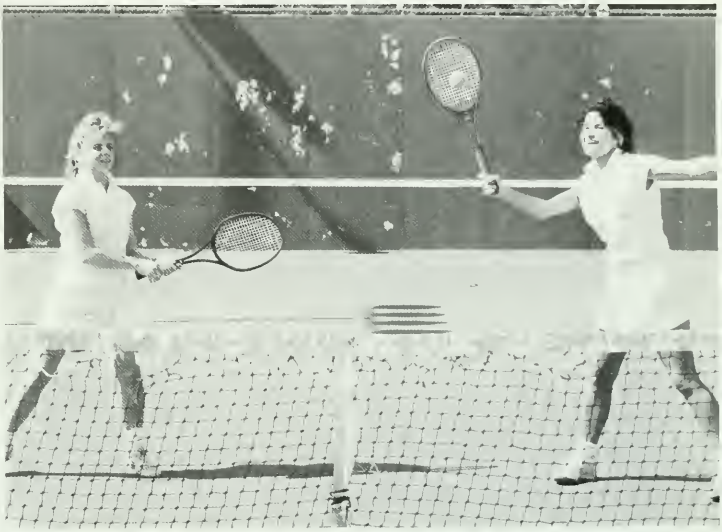

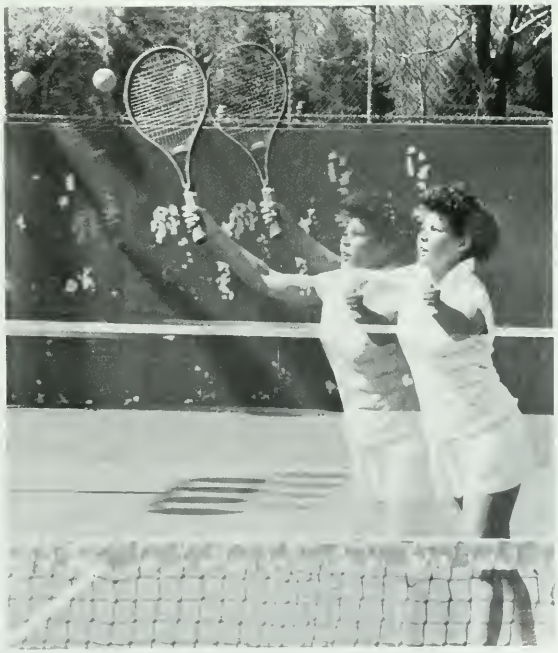

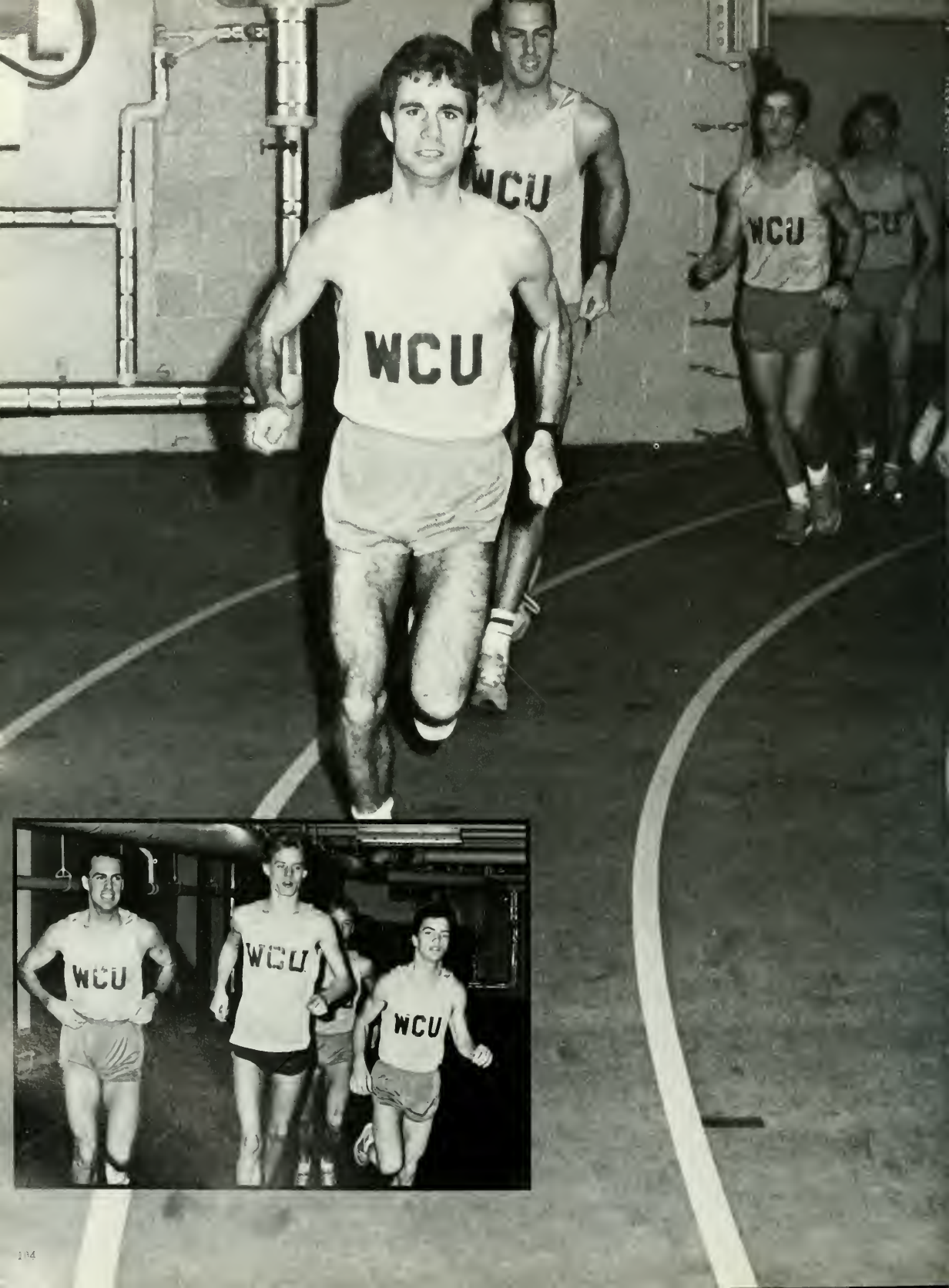
WCU
WCU
WCU
WCU
WCU
WCU
WCU

MEN'S INDOOR TRACK

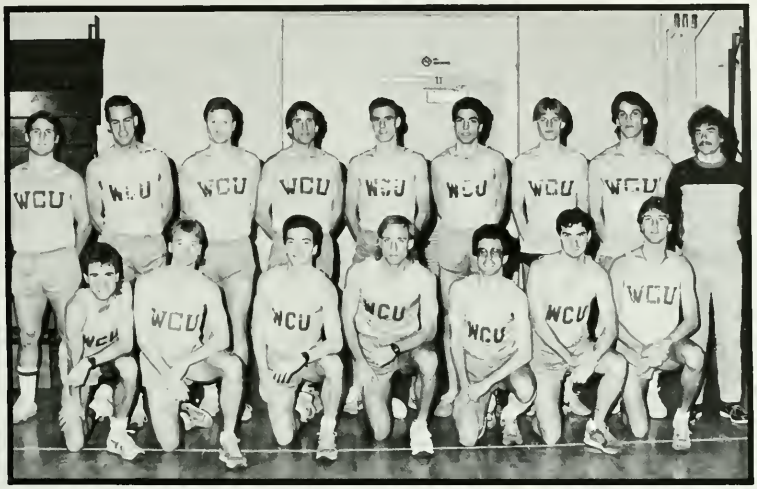

WCU
WCU
WCU

MATCH SCORE
TEAM SCORE

WOMEN'S INDOOR TRACK

MEN'S X-COUNTRY

NCAA II EAST
418
WCU
406
320
411
405
402
406

SENIORS

Section Editor: Jennifer Kutzler
Emmy Philipp

Barbara Anne Abbott

Tom Abram

Michele Adams

Vincent Allman

Lynn Ament

Joann Amorosi

Gordon L. Anderson

Maria Anderson

Michele Anderson

Sharon Anderson

Amy Angstadt

Pamela Arnesen

Terri Arrington

Trudy Atkins

Emma Auriti

Sandra Bachman

Terri Baker

Maria Barcaro

Michael Barigilo

Kathy Barrett

Kerry Barrett

Margaret Batdorf

Connie Bauer

Donnette Baxter

Joan Baxter

Carolyn Beaty

Adam Beck

Ron Becker

Debra M. Becket

Janice Beistline

Jackie Belyie

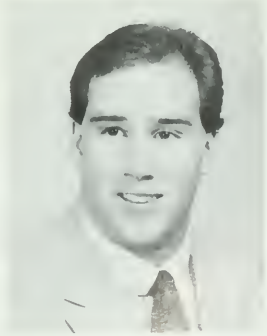

Richard Bender

Cheryl Benkovic

Norma Sue Berger

Jean M. Berstein

Joanna Beske

Mindy Beswick

Lynne Bielski

Joseph Bissonette

Pam Bitner

Alisa Black

Robert Blumenfeld

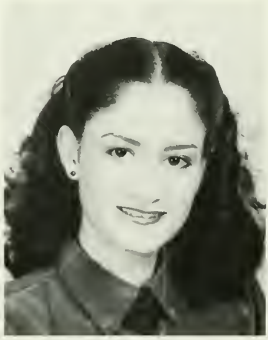
Paula M. Bodden

Judy Boedewig

Maria Bogda

Richard Bohnert

Leigh Bollenbach

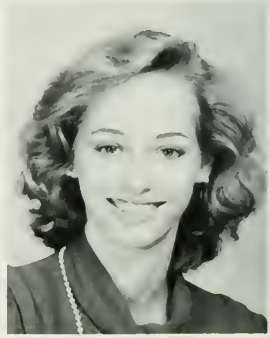
Helen Boomer

Judy Bowen

Kathy Bowers

Stephen Bowman

Regina Boyle

Lori Bradley

Jacqueline Brandon

Irene Brennan

Cindy Britten

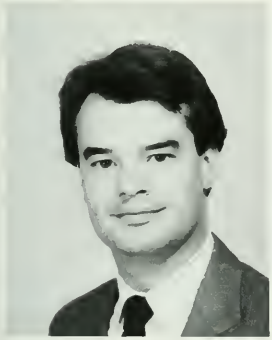
David A. Brooks

Gary Brooks

Carolyn Brown

Michael Brown

Neil Brown

Michael Bruecks

Christa Bruehl

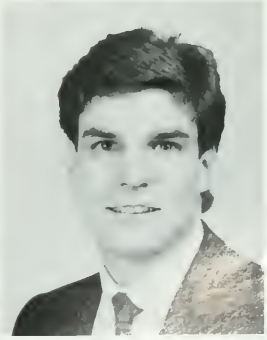
Glen Brunner

Debra Buchanan

Loretta Buckley

Mike Barnetta

Anne Burke

John Burrell

Daniel Butler

Pam Buxton

William Byrnes

Paul Calabreses

Joseph Campellone

Mary Candelori

Francine Cantwell

Richard Capone

Patricia Cappelli

Lynne Marie Capper

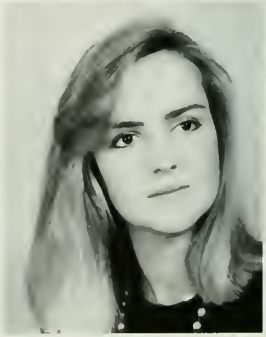
Beth Ann Carey

Lawrence M. Carnuccio

Toni Carr

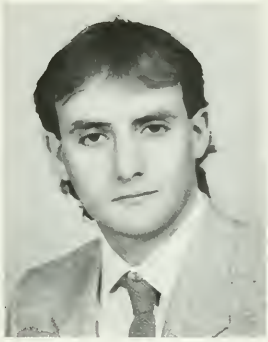

Richard Carter

Luz Carvajal

Andrea Castro

Vincent Catanzaro

David Cattai

Donald Cattell

Steve Celommi

Brian Centonze

Mike Chantigian

Cornelius Chase

Richard Cherrybon

Marjorie Chiylinsky

Sue Chopek

Lisa Ci[illegible]

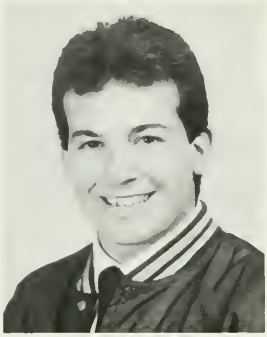
Michael J. Concotta

Ann Marie Cirollo

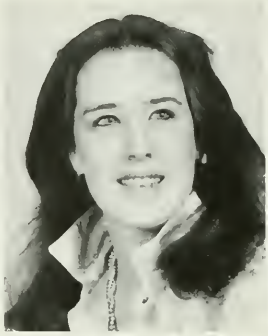
Mary Leeann Coacher

Robin Cohn

Lizanne Cole

Anne M. Colgan

Susan Cool

Susan Collier

Tom Conklin

Nora Connell

Holly Cooper

Lori Cooper

Elaine Cordivari

Kathleen Corrigan

Noreen Goettel Cosgrove

Angelina Constanza

Kimberly Cousins

William J. Coyle III

Jeanine Cresta

Joan Crow

Jeanette Czaplicki

Maureen E. Daley

Paul Dallatore

Dawn Dalpe

Alexandra Daly

Helen Dancy

Brenda Davis

Jennifer Davis

Michael De Abreu

Carolyn De Haven

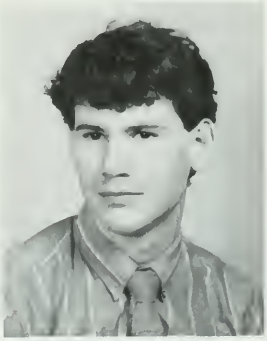
Jeffrey De Quevedo

Alfred De Santis

Stephanie Degaitis

Mayanne Delaney

Jacqueline Delmodn

Teri Devlin

Cheryl Di Antonio

Lisa Di Antonio

Autumn Dias

Daniele Dick

Steven P. Diem

Michele Dietrich

Joann Dixon

Patricia Doherty

Mary Beth Dolan

Robert Dole

Christine Domsohn

Johnathan Donley

Timothy A. Donnelly

Dean Dortone

Christine Doud

Melissa Dougherty

Kathleen Duddy

John Dulski

Allie Danleavy

Loretta Early

Ronald Edmond

Harry J. Einsig

Jodi Eisner

Susan El-Tantawi

Diana Elk

Frank K. Elliott III

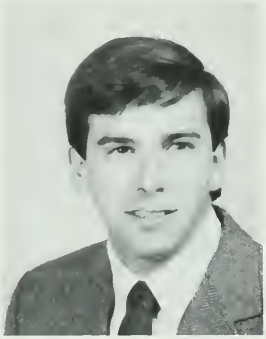

David P. Elvin

Lauren Emmett

Dawn Marie

Ingrid Erley

Linda Fabrizo

Amy Faith

Alfred Faldiani

Andrea Falco

Tara Faro

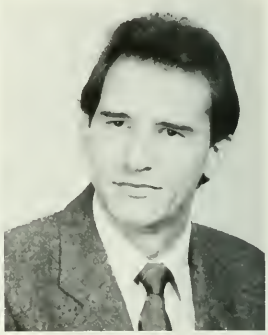
Walter Faro

Mark Farrell

Mary Beth Farrell

Charlton Faulkner

Karen Fedlaen

Angela Ferguson

Ann M. Fermani

Christine Fickner

Jean Marie Fisher

Sally Anne Fisher

Allison Fitts

Sara Flanagan

Susie Flannery

Susan M. Fleming

Stephen Flowers

Jennifer Foery

Heather E. Foller

Elizabeth Forman

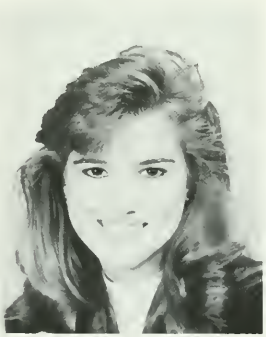

Angelia Forrest

Mary Slaman Forsythe

Sandy Forte

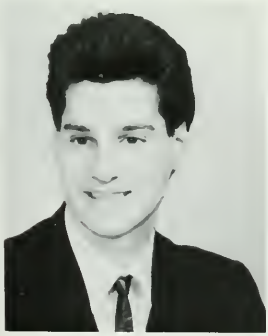

Jeffrey M. Fox

Chris Franklin

Robert Fredd

Howard Fredrick

Alan Freed

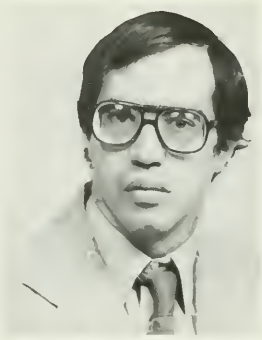
Manuel R. Freire

Dannielle Frierson

Andrea Fry

Michelle Fuller

Jeff Fullerton

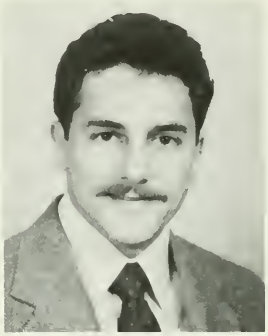
Charles Bagliardi

Paula Gasperini

Gordon Gaul

Donna Gavarone

Leslie Gay

Cheryl Gehret

Kim General

Barbara Genuardi

Gary Gerth

Christopher Gesualdi

Jeanette Giallorcto

Amy Gwenn Giardinelli

Tom Gill

Michele Gillen

Linda M. Gillis

Gary Gingrich

Andrea Giunta

Debbie Glass

Karen Goedeke

Jeffrey L. Goodman

Kim Gordon

Susan Gordon

William Gordon

Susan M. Graziosi

Michael Greco

Mandi Greene

Beverly Ann Gregor

Mary Grentz

Gary Gress

Lane Groff

Tammy Grouleff

Clifford Granes

Mark Guiseppe

Bonnie Gurian

Sharon Gathier

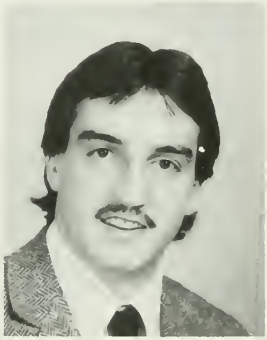
Dave Gyuris

Bernadette Haday

Anita Hagen

Brian Haig

Laurie Haines

Kevin R. Hall

Melissa Hamm

Deborah S. Hanna

Maureen C. Hart

Diana Hartnett

Karel Harvey

Margaretann Hatt

Lisa Haubecker

Christopher Heaney

Roberta Heck

Rob Heckman

Michael Heidelbaugh

Cynthia Heigal

Jeff Hendrick

Suzanne Henss

Sol Herskovic

Kelly Hess

Brian Heverling

Anna M. Holefelder

Cindy Holt

Bruce Hopkins

Herschel Horn

Lydia Horsky

Michael Hudson

Susan Hughes

Patricia Hunter

Lawerence Idede

June Imburgia

Robert J. Inrao

Jonathan Ivans

Christine M. Jacecko

Joanne Jacko

Arnold D. Jackson

Lori Jankowski

Debra Jetter

Michael John

Cathy Johnson

Cynthia Johnson

Leonard Johnson

Stephen B. Johnson

Angela Jones

Patrick Jones

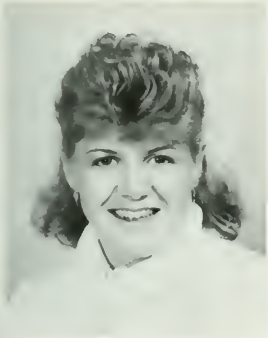

Pauline Joseph

Barbra Journey

Brenda Judy

Cynthia Kahal

Rhonda Kapinski

Patty Kearns

Helene T. Keller

Jamie Kelley

Jill Kelly

Eileen Kelly-Phillips

Kathy Kennedy

Bob Keough

Jody Kerchner

Katherine Keryluk

Elizabeth Ketterer

Marsha Keyser

Vonda Kinchen

Sandi Kinnier

Carla Kirkaldie

Judith Kline

Patricia Koch

Lisa Kohr

Pamela Koller

Janice Kress

Lisa Kruelle

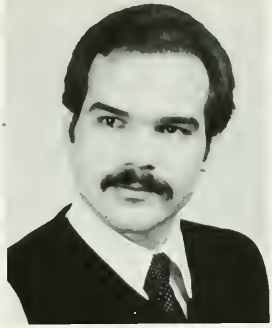

Maurice Kujat

Beth J. Kurland

Margaret Kurzeja

Susan Kuschick

Nancy Kwick

Eric La Gaccia

Mark Lail

Kimberly Lain

Diana Laird

Julie D. Land

Beth A. Latini

Mary Laverty

Kelly Lawler

Juliet Ledy

Debra Lehman

George K. Leitner

Barbara Lekites

Karen Leonard

Ann Lichter

Lauren Liberman

Kurt Lindelow

Jeanne Link

Chris Llogd

Denise Lloyd

Lois Lofton

Douglas Lopupa

John Loughin

Carmella Loving

Karen Sue Lower

Susan Luckenbill

Remo Lupo

Tom Laskin

Gail Mac Murray

Michele Mahoney

Tracey Ann Mammarelli

Elizabeth Mancuso

Todd Marcocci

Joseph Markowitz

Renee Marshall

Amy Martens

Debbie Martin

Palmira Matos

Shawn Maxwell

Lora McAfee

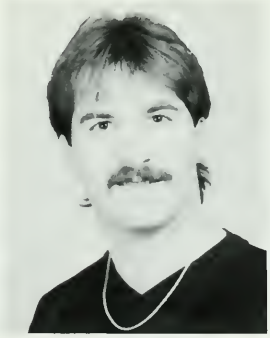

Ray McCabe

Daniel J. McCarney

Debora McCarron

Brian McCarter

Dorthy McCleary

James McCloskey

Matthew McCloskey

Kelly McCoocy

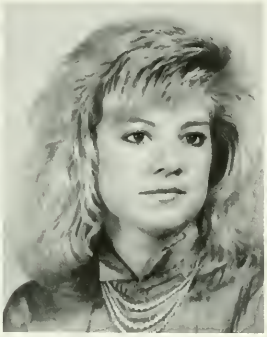
Shaunna McCleary

Daniel McDermott

James McDevitt

Lori McFadden

Cathleen McGarrigle

Kathryn McGarvey

Mary Anne McGinn

Maureen McKeon

Carolyn McLane

Kimberlie McNabb

Carla McPhatter

Robert K. McQuillan

Cathleen McTigue

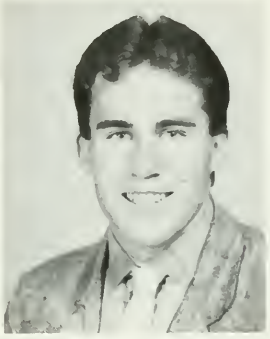

Rob Meehl

Katherine Meloni

Cynthia J. Menz

Matthew Mercer

Dana L. Merkle

Joni Metzgar

Christine Migatz

Mark Mikula

Cynthia S. Miller

Diana Miller

Lisa Miller

Nancy Miller

Audrey Mitchell

Jeff Mitchell

Martha A. Mitchell

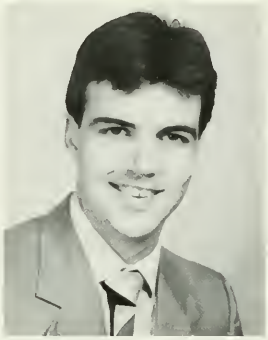
William Moffitt

Jason Molloy

Clarese Moore

Lewis Moore

Valerie Moran

Denise Moravek

Monica Morgans

Theresa Morley

James R. Morris

Nancy Moseley

Christine Moser

Lisa A. Moyer

Kevin Mozzone

Artisa Murphy

Chris Murphy

Donna Murphey

Regina Murphy

Joann Murren

Cathleen Murtagh

Antoinette Myers

Lalita Myers

Lori Myers

Teresa Nannie

Felicia M. Napoletano

Paul Narvaez

Marjorie Naupa

Beth Naylor

Kristine Naylor

Cherylen Nellius-Kazarian

Christopher Nester

Mark Nicholas

Barbara E. Nolan

Cindy Noonkester

Julie Notarangell

Joanne L. Note

Marianna Novielli

Maureen E. O' Conner

Colleen O' Hara

Fredrick Odom

Lisa Olejkowski

Diana Orlando

James Osborne

Roger Owen

Cheryl Lee Owings

James E. Piano

Jeannie Paleski

Evelyn Parker

Roderic Parker

Pamela Parsons

William B. Peck

Michaelann Pero

Robert Perrone

Patricia Petner

Renee Petrillo

Eugene Pfaff

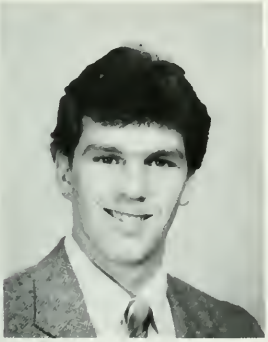
Raymond Phillipps

Lisa Piannelli

Lizette Pinto

Beth M. Pirolli

Rose Pisano

John Piziak

Mark Poliski

Nancy Politsky

Mark Portner

Linda Posey

Milton Pratt Jr.

Mariann Presto

Priscilla Price

Debbie Priestly

Ellen Pusak

Keith Pusey

Christine Putz

Mary Frances Quinn

Mary Rafferty

John C. Raibley

Anne Raiger

Michael Raith

Patricia Rappucci

William Rash

Kimberly Raub

Timothy D. Raub

Mary Ann Rayer

Cherly Raysor

Jon Redmond

Rachel F. Reed

Tom Rees

Gail H. Refford

Susan Reid

Judy Reidy

Debbie Reilly

Sharon Reilly

Sue Reilly

Teresa Reisler

Donald Rice

Jami Richter

Michele Riemer

Ivy Rimerman

Deanne Robinson

Raymond Rocchio

Patricia Roche

Marissa Rodi

Michael Rody

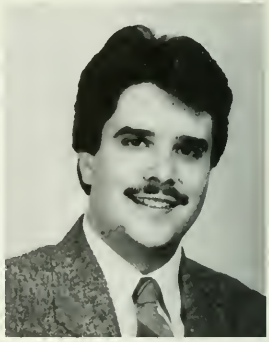
Gary Rogers

John Rogers

Susan Rogers

Sharon Rooney

Donna Rosen

Joanne Rosen

Patrick Rowan

Diane Rubino

Sandy Rusling

Sheyl Russell

Ramon Rustin

Cheri Sacks

David Saja

Milia Salisbury

Martha Sanchez

Jennifer Saull

Greg Saunders

Lori Savage

Rhonda Saxton

Mark Sborlini

Alphonso K. Scarborough

Joseph Scenna

Marianne Schaeffer

Audrey Schellinger

Marie T. Schroeder

Priscilla Schwarz

Angela Scott

Betsy Scott

Heather Seaman

Linda Seaver

Kathie Seekircher

Janine Seibert

Andrew Seigel

Eileen Shanahan

Kris Sharkus

Deanna Sheeran

Emily Sheldon

Theresa Shelvin

Ann Shields

Beth Shiels

David Shmukler

Edward Siegle

Michael Simone

Judith Simons

Bruce Simpson

Emma Sinclair

Peter Sittler

Joseph Sivick

Paul E. Slonaker

Adam Smith

Dawn Smith

Joseph Smith

Karen Smith

Leslie Smith

Bill Snyder

Larry Solat

Jay A. Sollers

Shari Somerville

Larry Spoerl

Karen Sponsler

Jennifer Stenzel

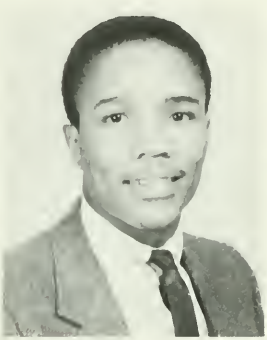
Darren Stevenson

Kathleen Stewart

Sam Stinger

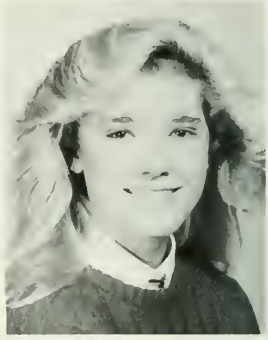
Carol Stinson

Marla Stoffey

Stephanie Stralkowski

Dawn Striker

Sherri Stringfield

Darlene Sully

Lisa Sweeney

Linda Tallamy

Miriam Tannenbaum

Mary Taylor

John Thompson

Robert Tompkins

Angela Towle

Kathryn Triosi

Barbara Tuttle

William Tyson

Tracey Ulrich

Linda Vail

April Van Dyke

Aimee Vansant

Lisa Varrell

Diana Vasilakis

Claire Verden

Susan Vernalis

Lisa Von Kleeck

Phi Vu

Susan Wagner

James T. Wait

Donald Walker

John Walker

Alvery C. Walls

Joseph Walsh

Suzanne J. Walton

Julie Warburton

Lisa Warhoczewski

Michelle Washburn

Donald Washington

Edward Watson

Lisa Watson

Douglas Weaver

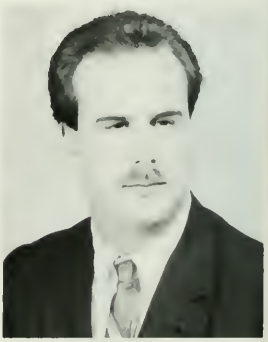
James Weaver

Wendi Weaver

Karen Webb

Leah Weidman

David K. Weiler

David Weissman

Troy R. Wenger

Susan Wentz

Carolyn West

Sharon Wheeler

Catrina Whitley

Adrian M. Whitman

Cyntia K. Whitman

Renee Whitmore

Eileen Wickersham

Nancy Wiker

Peter Wilking

Lisa Wilkus

Latona Williams

Steven Williams

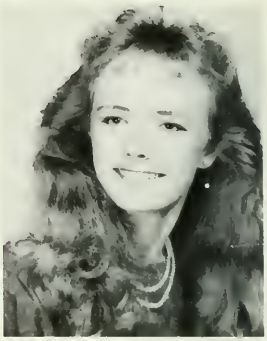
Bonnie R. Wills

Wendy Winistorfer

Kimberly S. Wolf

Kristine M. Wood

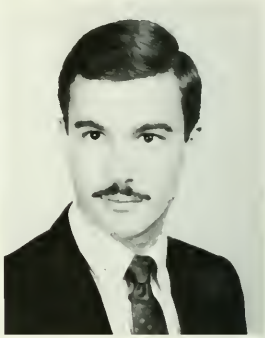
Pat Wodd

William Woolworth

Sophia Worth

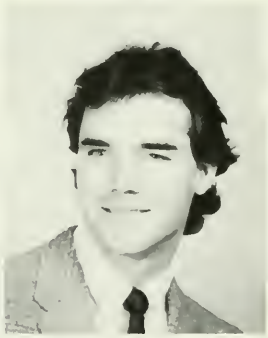
Michael Wozniak

Kathy Wright

Paula Wychock

Eric Yoegel

Miriam Yost

Bill Young

Abbott, Barbaraanne Catherine
Upper Darby, PA
Abbe 4; Alchemists Club 1-4 (Faculty Liaison, 2 and Vice Pres., 3); Darlington Biological 1-4 (Treasurer 2, 3).

Ament, Sonya Lynn
New London, PA
RHA (Schmidt) 1-4 (Secretary, 1; President, 2; Treasurer, 3; Vice Pres. 4); Alchemists Club 1; EMS 1-4; Bible Study 2-4; Chi Alpha 4; Intramurals 2-3; Peer Counselor, Drug and Alcohol Educational Office 2, 3.

Amorosi, Joann Marie
Skippack, PA
Computer Science Club 1-4 (Treasurer, 1986); Flag Football Team 3 (Captain).

Anderson, Maria Martin
West Chester, PA
OCSA 4; IGA 4; Soc. Adv. Mgmt. 4; Dean's List (Honors).

Anderson, Sharon L. Hedrick
Boothwyn, PA
Kappa Delti Pi 3-4.

Anderson, Gordon L.
East Williston, NY
Intramurals 1, 3, 4; Rugby 3; Art Assoc. 2.

Arnesen, Pamela G.
Cranford, NJ

Baker, Terri Lee
Yardley, PA
Who's Who 4.

Bariglio, Michael A.
Wenonah, NJ
Football 2; Intramurals 1-4; Special Olympics 3; Fitness Testing Committee 3-4.

Barrett, Kathleen Theresa
Aldan, PA
RHA 2, 3; OCSA 3; Intramurals 2-4; Swimming and Diving 1, 2; Water Polo 3, 4; Newman 1-4.

Bauer, Constance J.
Hatfield, PA
Sigma Tau Delta 3, 4 (Vice President).

Baxter, Donnette Denise
Philadelphia, PA
BSU 1, 2; SSU 1; Bible Study 1-4.

Beaty, Carolyn Ann
Lafayette Hill, PA
Abbe 3, 4; Speech Path and Audiology 1-4 (Treasurer, 3 and Vice President, 4); Marching Band 1-3 (Twirling Captain, 3).

Beck, Adam Laurence
Wynnewood, PA
Alpha Lambda Delta 1, 2; IFPC 2, 3; Sigma Pi 1-4; Weight Lifting 3, 4; ACE 3, 4; Alchemists Club 1-3; Darlington Biological 1, 2; Law Club 2-4; Hillel 1, 2.

Becker, Ronald Arlan
Schuykill Haven, PA
Football 1-3; Intramurals 1-4.

Becket, Debra Mae
Yardley, PA

Bender, Richard J.
Pennsauken, NJ
Football 2, 3.

Berger, Norma Sue
Springfield, PA
Comm. Club 3, 4; Social Welfare Club 3, 4 (Treasurer, 4); Student Employment 2-4.

Bernstein, Jean Marie Weisdock
Downingtown, PA
Computer Club 2, 3 (President, 3).

Beske, Joanna Elizabeth
Newfield, NJ
WCU Honors Program 2-4 (Executive Board, 1985-86); Pi Gamma Mu 3,4; Delta Zeta 1; Ski Club 2; Sociology Club 2; Young Republicans 2; INCF 1-4 (Executive Board, 1986-87).

Beswick, Minda Ellen
Norristown, PA
Spanish Club 2-4 (President, 4); College Choir 2; Marching Band 1-4 (Member, General Assembly 2, 4); Masterworks Chorus 3, 4; Tau Beta Sigma; Sigma Delta Pi.

Bielski, Lynne Marie
West Chester, PA
Graphica Club 3, 4.

Bissonette, Joseph James
Brookhaven, PA
Accounting Society 2-4 (Founder and Coordinator, VITA Program, 3, 4); Law Club 2, 3; Soc. Adv. Mgmt. 2-4.

Bitwer, Pam A.
West Chester, PA

Black, Alisa Suzanne
Newtown Square, PA
OCSA 1; Delta Zeta 1, 2; French Club 1, 2, 4; Quad Angles 2; Serpentine 2; Junior Year Abroad 3.

Bodden, Paula Marie
Media, PA
Sigma Tau Delta 3, 4.

Boedewig, Judy Marie
Warminster, PA
RHA (Sanderson, Secretary), 2; Abbe 3, 4; Kappa

Delta Pi 3, 4; ACE 2-4 (Secretary, 3); Dance Prod. Workshop 3, 4; Masterworks Chorus 1; Who's Who 4.

Boomer, Helen Anne
Bethesda, MD
Alpha Phi 2-4 (IGC Rep. 3, 4); Intramurals 1.

Bowen, Judy Marie
Lansdale, PA
Sigma Pi 1-4 (Treasurer and Pledge Master); Intramurals 2; Serpentine 2-4 (Editor); WCUR 2, 3 (Public Relations Director); Student Employment 2.

Bowman, Stephen H.
West Chester, PA
Ice Hockey 2, 3.

Bradley, Lori Anne
Philadelphia, PA
Fencing 2; Accounting Society 3 (Advertising Committee); Soc. Adv. Mgmt. 3,4 (Vice President for Travel Affairs, 1986-87 and Co-Chairperson for Career Night, 1986); Serpentine 1 (Asst. Events Editor, 1); National Association of Accountants (1985-86); Marketing Society (1986).

Brandon, Jacqueline D.
Philadelphia, PA

Britten, Cynthia Ann Hummel
St. Peters, PA
Eta Sigma Gamma 4.

Brown, Carolyn Yvonne
Philadelphia, PA

Brown, Michael Edward
Moorestown, NJ
IGA 2; Boxing 3, 4; Intramurals 1-4; Track and Field 1; Weight Lifting 1-4; ACE 4; Quad Angles 2, 3.

Brown, Neil Daniel
Hanover, PA
Friars 2-4; Golf 1; Volleyball 1; Weight Lifting 1-3; Law Club 1; Majors Club 1-4; Soc. Adv. Mgmt. 3, 4.

Brooks, David Allen
Devon, PA
Young Republicans 3, 4; Intramurals 1-4; Student Employment 2-4.

Bruecks, Michael Joseph
West Grove, PA
Student Employment 1-4.

Brunner, Glen W.
Huntingdon Valley, PA
RHA 2, 3 (Sanderson Treasurer, 1984-85 and Goshen Hall Vice President and President, 1985-86); IGA 2, 3 (Elected Rep. From RHA); Friars 3, 4; Cheerleader 1, 2 (Co-Captain, 1984); Swimming and Diving 1; ACEI 2-4 (Vice President 1986-87); Dance Prod. Workshop 1-4 (Choreographer, 1985-87); Student Employment 2-4 (D. Asistant, 1986 and Resident Assistant, 1986-87).

Buchanan, Debra Kay
Allentown, NY
Alchemists Club 2; Darlington Biological 3, 4; Comm. Club 3, 4; Chi Alpha Christian Fellowship 2-4; Intramurals 2; Student Employment 3, 4.

Buckley, Loretta Marie
Philadelphia, PA
Resident Assistant 3, 4.

Burnetta, Michael Joseph
Cheltenham, PA
Football 1-4 (Co-Captain); Intramurals 1-4; Soc. Adv. Mgmt. 3, 4.

Burns, Anne Foster
Chester Springs, PA
Delta Zeta 1 (Recording Secretary); Law Club 3.

Burrell, John J.
Harleysville, PA
RHA 1-4; Friars 3, 4 (Treasurer, 4); Intramurals 2, 3; Alchemists Club 1-4 (Vice President, 2 and President, 3); Darlington Biological 1-4.

Buxton, Pamela Renee
King of Prussia, PA

Byrnes, William James
Upper Darby, PA
Alpha Lambda Delta 1, 2 (Secretary, 2); Friars 4; Alchemists Club 1-4 (Treasurer 2, 3 and President 4); Darlington Biological 1-3; Newman 1-4.

Calabrese, Paul L.
West Chester, PA
Comm. Dance 2-4 (Activity Chairperson, 3 and President, 4); Karate Club 1-4; Italian Club 2-4 (Treasurer, 2).

Campellone, Joseph Vincent
Bensalem, PA
Alpha Chi Rho 1-4; WCUR 3; Intramurals 1-4.

Cantwell, Francine Louise
Warminster, PA
Alpha Phi 1-4 (Corresponding Secretary, 1985-86 and Treasurer, 1986-87); Comm. Club 3, 4.

Capone, Richard Rosario
Cherry Hill, NJ
Tau Kappa Epsilon 1-4 (Treasurer, 1985 and President, 1986).

Capper, Lynne M.
Harrisburg, PA
Intramurals 2; Speech Path and Audiology 2-4

(Secretary, National Student Speech and Language Hearing Association, 1985); Masterworks Chorus 2, 3.

Carnuccio, Laurence M., Jr.
West Chester, PA
RHA 3; Bible Study 1-4; Campus Crusade 1-4.

Carr, Toni
Philadelphia, PA
Omega Essence Club.

Carter, Richard Mathews
Doylestown, PA
Tequila Jam Ensemble 2-4; Graphica Club 3, 4 (President).

Carvajal, Luz Edy
New Holland, PA
HSU 1-3 (President).

Castro, Andrea Kay
Havertown, PA
Zeta Tau Alpha 2-4; Masterworks Chorus 2, 3.

Catanzaro, Vincent
Norristown, PA
Masterworks Chorus 1-4; Men's Chorus 1-4; Newman 1.

Cattai, David L.
Philadelphia, PA
Football 1, 2; Intramurals 1-4; Campus Crusade 3, 4; WCUR 1.

Cattell, Donald F.
Exton, PA
Gay Student Union 3, 4; National Association of Accountants (Vice President, 4).

Celommi, Stephen Michael
Newton Square, PA
Ice Hockey 2, 3; Soc. Adv. Mgmt. 3.

Cherrybon, Richard David
Port Clinton, PA
Sigma Gamma Epsilon (Secretary, 1986); Intramurals 3; Earth and Space Science; Comm. Club 3, 4; Newman 1-4.

Chiglinsky, Marjorie Ann
New Castle, DE
Eta Sigma Gamma 4; Newman 3, 4.

Cimakosky, Lisa Marie
Conyngham, PA

Cincotta, Michael J.
Broomall, PA
RHA 3; Ice Hockey 1-4 (Captain, 1986-87); Intramurals 1-4; Sport Club Council 2, 3.

Cirillo, Ann Marie
Aston, PA
WCUR 1, 2; Intramurals 1, 2.

Coacher, Mary LeeAnn
Havertown, PA
Social Welfare Club 3, 4.

Cohn, Robin Hindi
Bala Cynwyd, PA
Fencing Club 4; Hockey Club 2; Intramurals 3; Brian's Run 4.

Collier, Susan Lynn
Basking Ridge, NJ
OCSA 2; Kappa Delta Pi 3, 4; ACE 3, 4; Campus Crusade 3, 4.

Cooper, Holly Young
Havertown, PA
Kappa Delta Pi 3, 4.

Cooper, Lori Robin
Philadelphia, PA
Program Board 1, 2.

Corrigan, Mary Kathleen
Downingtown, PA
Intramurals 2-4; Karate Club 1; Nursing Club 3, 4; Newman 1-4.

Cosgrove, Noreen A. Goettel
Drexel Hill, PA

Costanza, Angelina
Easton, PA
RHA 1, 2 (Assistant Program Coordinator, 1985); Kappa Delta Pi 3, 4; Intramurals 1-3; Newman 1-4; Alpha Upsilon Alpha 3, 4; PSEA 4; ACEI 3, 4; International Reading Association 3, 4.

Cousins, Kimberly M.
Rosemont, PA
Sigma Sigma Sigma 2-4.

Coyle, William John III
Langhorne, PA
RHA 1-3 (Hall President 1, 2); Political Science 2; Student Employment 2, 3; Alpha Chi Rho 2-4 (Secretary, 3).

Cresta, Jeanine Marie
West Chester, PA
Cheerleader 1-4 (Captain 1, 4); Comm. Club 3, 4; French Club 1, 2.

Czaplicki, Jeanette M.
Hatboro, PA
Intramurals 1; Nursing Honor Society 4.

Dais, Autumn
Aston, PA
BSU 2, 3; Gamma Sigma Sigma 2-4 (President, 2 and Vice President, 3); Social Welfare Club 3, 4.

Dallatore, Paul John
Collingdale, PA
Social Welfare Club 2, 3; Soc. Adv. Mgmt. 2, 3; Theatre 208 Productions, 3; Intramurals 1, 2.

Dalpe, Dawn Catherine
Willow Grove, PA
IGA 1-4; Marching Band 2, 3; Newman 1-4; Nursing Honor Society 4.

Daly, Alexandra Sloane
Villanova, PA
Art Assoc. 1-4; Graphica Club 1-4 (Secretary-Treasurer, 4).

Davis, Brenda
Clayton, DE
West Chester Assoc. for the Education of Young Children 3, 4.

Davis, Jennifer Lauren
Downington, PA
Alpha Lambda Delta 1; Pi Kappa Delta 3, 4; Valkyrie 3, 4; MENC 4 (President); Chamber Choir 2; College Choir 1; Concert Choir 3, 4 (Vice President); Masterworks Chorus 3; Music Educators Nat'l. Conf. 4 (President); Opera Chorus 3; Women's Chorus 2; Phi Eta Sigma 1 (Treasurer).

DeAbreu, Michael Carl
Coatesville, PA
OCSA 1-4.

DeGaitis, Stephanie Kathryn
Willow Grove, PA
RHA 1, 2 (Freshman Coord.); Pi Kappa Delta 1-4; Philosophy Club 4; Sociology Club 2, 3.

DeHaven, Carolyn M.
Devon, PA
Alpha Lambda Delta 1; Alchemists Club 1; Phi Eta Sigma; SNAP 4; Vice President of Nursing Class 4; WHo's Who 1-4.

Delaney, Maryanne Therese
Philadelphia, PA

Delmond, Jacqueline B.
Lynbrook, NY
Comm. Dance 4; Aerobics Club 4; WCUR 2.

Dequevedo, Jeffrey Andrew
Philadelphia, PA
RHA 1-4; OCSA 2-4; Alchemists Club 2-4; WCUR 1; Who's Who 3, 4; Program Board 1-4 (Chairman and Concert Committee Chairman).

Di Antonio, Lisa
Hanover, NJ
Alpha Pi 1-4 (Recording Secretary, 3 and Vice President, 4); Newman 1-4.

Diem, Steven Paul
Malvern, PA

Dietrich, Michele M.
Hamburg, PA
Kappa Delta Pi 3, 4; MENC 3, 4; PSEA 4; Masterworks Chorus 3, 4; Music Educators Nat'l. Conf. 3, 4; Women's Chorus 3, 4.

Dixon, Jo Ann
West Chester, PA
Alpha Phi 2-4 (Vice President 3, 4); Soc. Adv. Mgmt. 2, 3.

Dolan, Marybeth Ann
Philadelphia, PA
Marching Band 1-4; Nursing Honor Society 4; TBE — Service Sorority for Marching Band 1-4.

Dole, Robert Steven
Sparta, NJ
Rugby 1; ACE 3, 4.

Domsohn, Christine Marie
Coatesville, PA

Donley, Jonathan M.
West Chester, PA
Intramurals 3, 4; Soccer 1, 2.

Donnelly, Timothy A.
Glassboro, NJ
RHA 1; IGA 3; Intramurals 1-4; Soc. Adv. Mgmt. 3; Alpha Chi Rho 1-4 (President, Vice President, Treasurer, Pledge President); Inter Fraternity Council Rep. 1-3; Inter Greek Council IGA Rep. 3.

Dortone, Dean J.
Drexel Hill, PA
Sigma Phi Epsilon 3, 4; Boxing 3, 4; Law Club 3.

Dougherty, Melissa Ann
Warminster, PA
Dance Prod. Workshop 4; Masterworks Chorus 2; Newman 2-4.

Duddy, Kathleen Marie
Rosemont, PA
Intramurals 1-4; Folk Dance 2; Social Welfare Club 1-4; Rat Club 1-4.

Dulski, John J.
Ivyland, PA
Serpentine 3, 4; WCUR 2, 3; Intramurals 2, 3.

Dunleavy, Alice (Allie) Marie
Medford, NJ
Intramurals 1-4; Soccer 2; Karate Club 1; Nursing Club 3, 4; Newman 1-4; Student Employment 1-4; Nursing Class President 4; Nursing Honor Society 4.

Early, Loretta Diane
King of Prussa, PA

Einsig, Harold Joseph
Reading, PA
OCSA 1-4; Alpha Lambda Delta 1; Kappa Delta Pi 2, 3; Phi Epsilon Kappa 2-4 (Vice President); Wrestling 1, 2, 4; Athletic Training Club 1-4

(President, 4); Honors Program 1-4; Pre-Med Program 2-4; Who's Who 3, 4.

Elk, Diana Lynne
Stewartstown, PA
Zeta Tau Alpha 2-4 (Membership Chairman); Intramurals 2-4; Track and Field 1.

Eliott, Frank K. III
Pottstown, PA

El-Tantawi, Susan E.
Downingtown, PA
Darlington Biological 2.

Emmell, Lauren Marie
Berwick, PA
Alpha Lambda Delta 1-4; Nursing Honor Society 4; Student Nursing Assoc. of PA (SNAP) 3, 4 (President).

Faith, Amy L.
Levittown, PA
RHA 2; Political Science 3, 4 (President, 4); Young Republicans 4.

Falciani, Alfred N.
Folcroft, PA
Law Club 4.

Faro, Walter Alessandro
King of Prussia, PA
ISA 4 (Vice President); Spanish Club 3, 4 (Vice President, 3 and President, 4).

Faro, Tara Marie Horvath
King of Prussia, PA
Soc. Adv. Mgmt. 3; Computer Club 1, 3.

Farrell, Mark Patrick
Philadelphia, PA
Football 1.

Farrell, Mary Beth
Drexel Hill, PA
Accounting Society 1; ACE 2-4; Soc. Adv. Mgmt. 2-4 (Vice President, Membership Committee, 4); Marketing Society 3, 4 (President, 4); Student Employment 3, 4.

Faulkner, Charlton D.
Lebanon, PA
Marching Band 2.

Fedalen, Karen M.
Sharon Hill, PA
RHA 2, 3; Kappa Delta Pi 3, 4; PSEA 4.

Ferguson, Angela Kristine
Philadelphia, PA
BSU 3, 4; RHA 3, 4; Alpha Kappa 3, 4 (President, 3, 4); Psychology Club 1, 2; Social Welfare Club 3, 4 (Treasurer); Member of the President's Race Relations Task Force 4.

Fermani, Ann Mary
Havertown, PA

Fickner, Christine Ann
Exton, PA

Fisher, Jean Marie
Folsom, PA
College Choir 1; Marching Band 1, 2; Masterworks Chorus 3, 4; Women's Chorus 2; Community Music School Piano Teacher 4.

Fisher, Sally Ann
Abington, PA
ACEI 3.

Fitts, Allison B.
Exton, PA

Flanagan, Sara Ann
Madison, AL
Basketball 1-4; Marketing Society 4.

Fleming, Susan Michelle
Broomall, PA
SAM 3, 4.

Flowers, Stephen Joseph
West Chester, PA

Foreman, Elizabeth Anne
Philadelphia, PA

Forrest, Angela Marie
Glenmoore, PA
RHA 3; IGA 3; Cheerleader 1; Accounting Society 4.

Forsythe, Mary Slaman
West Chester, PA
Alpha Lambda Delta 1-4; Pi Gamma Mu 3, 4; Pi Beta Phi 1-4.

Forte, Sandy
Aston, PA
IGA 4; Pi Gamma Mu 3, 4; National Assoc. of Accountants 4.

Fox, Jeffrey M.
Lafayette Hill, PA
Law Club 3; Political Science 2; Sigma Phi Epsilon 1, 2.

Franklin, Chris H.
Lansdale, PA
CAS 3 (Executive Board Member); RHA 1, 2 (President, 2); IGA 2-4 (Vice President, 3 and President, 4); Friars 2-4; Intramurals 1, 2; Dance Prod. Workshop 4; Student Employment 3, 4; Student Services, Inc. 4 (Vice Chairman); Who's Who 4.

Fredd, Robert Alan
Media, PA
IGA 1-4.

Frederick, Howard Gerard
Newtown Square, PA

Freed, Alan Robert
Lansdale, PA
Intramurals 1, 2; Alchemists Club 1, 2.

Frierson, Dannielle B.
Philadelphia, PA
BSU 1, 2; Volleyball 1; Dance Prod. Workshop 1-3; Comm. Club 1, 2; Theatre Dance Group 2, 3; Omega Essence Club 2-4; Peer Counselor 2-4; Tour Guide 2-4.

Fry, Andrea Lynn
Norristown, PA
Comm. Club 1, 2; Serpentine 1; Student Employment 2-4 (Orientation Leader, 2, 3); Peer Counselor 2-4.

Fuller, Michelle Lynn
Downingtown, PA
Law Club 4.

Gagliardi, Charles N.
Phoenixville, PA

Gaul, Gordon B.
Collingdale, PA
BSU 4; Lacrosse 3, 4; Weight Lifting 1-4; Ski Club 3, 4; Concert Choir 1-3; Martin L. King Scholarship Committee 3.

Gavarone, Donna Marie
Philadelphia, PA
RHA 3; Alchemists Club 1-4; Darlington Biological 1-4; Earth and Space Science 2; Intramurals 3.

Gay, Leslie J.
Joplin, MO
Sigma Alpha Iota 1, 2; Instrumental Ensemble 1-4 (Percussion Ensemble); Marching Band 1; Symphonic Band 1, 3; Symphony Orchestra 3; Woodwind Ensemble 1-3; Wind Ensemble 2, 4.

Genuardi, Barbara Jean
Norristown, PA
PSEA 4.

General, Kim M.
Toms River, NJ
Alpha Lambda Delta 1-4; Pi Gamma Mu 3, 4; Indoor Track 1, 2; Rugby 2; Track and Field 1; Anthropology Club 1, 2 (Treasurer, 2); National Student Exchange 3.

Gerth, Gary F.
Pottstown, PA

Gialloreto, Jeanette Theresa
Philadelphia, PA
RHA 2; Intramurals 1, 2; Majors Club 1-4.

Giardinelli, Amy Gwenn
Southampton, PA
Abbe 3, 4; Pi Gamma Mu 3, 4; Pi Sigma Alpha 3, 4; Orientation Program 3; Residence Life 2, 3.

Gill, Thomas J.
West Chester, PA
OCSA 2-4; IGA 3, 4; Tau Kappa Epsilon 1-4 (Pledge Trainer, 2; Vice President, 3; President and Historian, 4); Inter-Fraternity Council 2-4 (President 1984-86); Inter-Greek Council 2-4 (Rep. 1984-86); Town-Gown Council 4; Alcohol Awareness Committee 1; Orientation-Retention Committee 3; Intramurals 1-4; Student Employment 1-4.

Gillen, Michael F.
Easton, PA
Football 1-4; Intramurals 1-4; Weight Lifting 1-4; Marketing Society 1985-86.

Gillis, Linda Margaret
West Chambersburg, PA
Pi Gamma Mu 3, 4; Psi Chi 2-4; Quad Angles 3, 4 (Editor, 4).

Giunta, Andrea Leah
West Chester, PA

Glass, Debra Ann
West Lawn, PA
Dance Prod. Workshop 4; PSEA 4; Spanish Club 2; Resident Assistant 4.

Goodman, Jeffrey Lee
Phoenixville, PA
Phi Alpha Theta 3, 4; Pi Gamma Mu 3, 4; Fencing 1; History Club 2-4; Political Science 3, 4; Hillel 1, 2.

Gordon, Susan Marie
Bristol, PA
RHA 1-3 (Program Coordinator, Wayne Hall, 1984-86); Accounting Society 4; German Club 1-4; Who's Who 4.

Gordon, William Robert, Jr.
Broomall, PA
Intramurals 2, 3; Earth and Space Science 2-4; Sigma Gamma Epsilon 4.

Graziosi, Susan Marie
Philadelphia, PA
RHA 1-4 (Program Coordinator, Wing Hall, 4 and Wing Rep. 1-3); IGA 1-4; Philosophy Club 3, 4; Newman 1-4; Brian's Run Committee 3, 4.

Greco, Michael Anthony
Norristown, PA
Intramurals 2, 3.

Gregor, Beverly Ann
Coatesville, PA
CAS 4; Nursing Club 3, 4; Bible Study 1.

Grentz, Mary Susan
York, PA
Intramurals 2-4; Social Welfare Club 1, 2; Marketing Society 4.

Gress, Gary L.
Bowmansville, PA
IGA 1-4; Chamber Choir 1; College Choir 1; Who's Who 4; Pennsylvania Music Teachers Assoc. (President 1986-87); Pi Kappa Lambda Music Honor Society 3, 4; Alpha Lambda Delta 1-4; Honors Program (1984-87).

Groff, Lane L.
Coatesville, PA

Grouleff, Tammy Lynn
Milford, NJ
Modern Dance 2, 3; Spanish Club 2-4; Ballet Class 2, 3; Student Employment 1-3; Who's Who 3, 4.

Grunes, Clifford E.
Lafayette Hill, PA
Sigma Pi 1-4; Weight Lifting 1-4; Ski Club 3, 4; Hillel 1-4.

Guiseppe, Mark A.
West Chester, PA

Gurian, Bonnie
West Chester, PA

Guthier, Sharon Anne
Holland, PA

Gyuris, David Andres
Phoenixville, PA
Intramurals 3, 4; Accounting Society 3, 4.

Haday, Bernadette Margaret
Aston, PA

Haines, Laurie
Phoenixville, PA
IGA 1-4; Swimming and Diving 2; Tennis 1-3; National Student Exchange 3; Newman 1-4; Roadrunner's Women's Basketball Manager 3.

Halefelder, Anna M.
Aston, PA
OCSA 3, 4 (Social Chairperson, 4); Assoc. for Childhood Education International 3, 4.

Hall, Kevin Robert
Philadelphia, PA
Russian Club (Troika) 2-4; Young Republicans 4.

Hamm, Melissa Louise
Whitehall, PA
Nursing Honor Society 4; Student Nursing Assoc. of PA 4.

Hanna, Deborah S.
Leola, PA
RHA 2, 3; Abbe 3, 4 (Vice President, 4); Eta Sigma Gamma 3, 4 (President, 4); Intramurals 1; Public Health Club 4 (Secretary).

Hartnett, Diane Elizabeth
Southampton, PA
RHA 2; IGA 3; Abbe 3, 4; Kappa Delta Pi 3, 4; Lacrosse 1 (Men's Lacrosse Manager); Dance Prod. Workshop 3, 4; Who's Who 4; Assoc. for Childhood Education International (ACEI) 3.

Harvey, Karel L.
Endicott, NY
Anderson Math Club 4 (Treasurer); Marching Band 1; Symphony Orchestra 1, 2; Quad Angles 3, 4.

Hatt, Margaretann
Myerstown, PA
Phi Epsilon Kappa 3, 4; Intramurals 1-4; Rugby 1; Women's Soccer 1; WCU Aerobics Instructor 4.

Hawbecker, Lisa Ann
Reading, PA
Lambda Chi Alpha 2, 3.

Heaney, Christopher M.
Philadelphia, PA
RHA 2, 3; Friars 2-4; Tau Kappa Epsilon 1-4; Ice Hockey 1-4; Intramurals 1-4; Comm. Club 4; Student Employment 1-4; RA 3 Years; BOG (Sykes) 2, 3; Alcohol Awareness Comm. 1-3; Sports Club Council; Cheers 2, 3; Program Board 2, 3.

Heckman, John Robert
Boothwyn, PA
Marching Band 1, 2; WCUR 1-4 (Program Director, 4); Program Board 1-4.

Heidelbaugh, Michael H.
Coatesville, PA
Football 3.

Heigl, Cynthia Elizabeth
West Chester, PA

Hendrick, Jeffrey Paul
Ambler, PA

Herskovic, Sol William
Philadelphia, PA

Hess, Kelly Suzanne
Diamond Bar, CA

Holt, Cynthia Susan
Perkasie, PA
Volleyball 1-4.

Horsky, Lydia
Milmont Park, PA

Hughes, Susan Joy
Yardley, PA

Anderson Math Club 4 (President).

Hunter, Patricia Marie
Philadelphia, PA

Idede, Lawrence Elasime
Philadelphia, PA
Student Employment 4 (Office of the Registrar).

Imburgia, Jane L.
West Chester, PA
Rugby 2-4; Ski Club 1-4; Soc. Adv. Mgmt. 1-4; Marketing Society 1-4.

Incao, Robert Joseph
Bridgewater, NJ
RHA 2, 3; Rugby 4; ACE 3; Soc. Adv. Mgmt. 2, 4; Resident Assistant 3, 4; Marketing Society 4.

Ivany, Jonathan A.
Willingboro, NJ
Pi Gammu Mu 3, 4.

Jacecko, Christine Marie
Exton, PA
Delta Zeta 2-4; Alchemists Club 1-4.

Jacko, Joanne
Willingboro, NJ
Intramurals 2-4; Student Employment 1-4; Assoc. for Childhood Education International 2-4.

Jackson, Arnold Dixon
Philadelphia, PA
BSU 1-4; IGA 1-4; Omega Psi Phi 3, 4 (Treasurer); WCUR 3, 4; Intramurals 2, 3.

Jankowski, Laura Ann
Philadelphia, PA
Intramurals 1-4; Daedulus 2.

Jetter, Debora M.
Elizabeth, NJ
BSU 2, 3; IGA 2; Competitive Speech 3; Concert Choir 1; Student Employment 2, 3; Who's Who 1.

John, Michael Anthony
Philadelphia, PA
Pi Gamma Mu 4; Intramurals 1-4.

Johnson, Catherine Whelen
Newtown Square, PA
OCSA 3, 4; SAM 3, 4; Marketing Club 3, 4.

Johnson, Cynthia L.
Drexel Hill, PA
RHA 3.

Johnson, Stephen Bernard
Hatboro, PA
Intramurals 1-4.

Jones, Angela L.
Philadelphia, PA

Jones, Patrick Michael
Plymouth Meeting, PA
MENC 1-4; College Choir 1; Concert Band 3; Marching Band 1, 4; Masterworks Chorus 1; Music Educators Nat'l. Conf. 1-4; Symphonic Band 1; Symphony Orchestra 3; Wind Ensemble 3, 4 (Assistant Conductor).

Joseph, Pauline J.
Buckhout, NY
IGA 1, 2; Alpha Xi Delta 2-4 (Treasurer, 4); Intramurals 1, 2.

Judy, Brenda S.
Downingtown, PA
College Choir 1; Concert Band 2; Masterworks Chorus 2-4; Women's Chorus 2; Community Music School, Teaching Faculty 2-4.

Kahl, Cynthia L.
Akron, PA
RHA 1, 2; IGA 1; Sigma Pi Little Sisters 2-4 (Pledge Master, 3); Intramurals 1, 2.

Kearns, Patty Allison
Berkeley Heights, NJ
Basketball 1-3; Cross Country 4; Intramurals 2; Track and Field 4.

Kelley, Jamie Lee
Overbrook Hills, PA
Alchemists Club 1; Honors Program 1-4; Honors Student Assoc. (Vice President, 4).

Kennedy, Kathleen A.
King of Prussia, PA

Keough, Robert C.
Warminster, PA
Football 1-4; Intramurals 1-4; Comm. Club 3, 4; Soc. Adv. Mgmt. 2, 3.

Kerchner, Jody Lynn
Sinking Springs, PA
IGA 1-4; Alpha Lambda Delta 1-4; Sigma Alpha Iota 2-4 (President); Phi Eta Sigma 1-4 (Secretary); MENC 1-4; College Choir 1; Concert Choir 2-4; Masterworks Chorus 1-4; Music Educators Nat'l. Conf. 1-4; Opera Chorus 3; Women's Chorus 2; Who's Who 4.

Keryluk, Katherine Alana
Broomall, PA

Keyser, Marsha J.
Philadelphia, PA
Tennis 2; College Choir 2; Masterworks Chorus 3, 4; Women's Glee Club 1.

Kinnier, Sandra Elizabeth
Philadelphia, PA
RHA 2 (Asst. Program Coordinator, Sanderson Hall); Pi Kappa Delta 2 (Vice President); Debate Club 2; Wester Chester Musical Theatre 1;

Special Education Club 4 (Vice President); D.A. Sanderson 2; R.A. Sanderson 3; R.A. Goshen 4.

Kirkaldie, Carla JoAnn
Greenbelt, MD
Sigma Alpha Iota 1-4 (Corr. Secretary, 2; Vice President, 3; Chaplain, 4); College Choir 1; Concert Choir 3, 4; Instrumental Ensemble 1, 2; Music Educator's Nat'l. Conf. 4; Symphony Orchestra 2, 3; Women's Chorus 2; Woodwind Ensemble 1, 2; PA Music Teachers Assoc. 4 (Vice President); INCF 2, 3.

Kline, Judith Ann
Upper Darby, PA
RHA 3; Lacrosse 3.

Kohr, Lisa Janell
Mechanicsburg, PA
RHA 1, 2; OCSA 3, 4; Alpha Phi Omega 1, 2 (Treasurer); Accounting Society 4; Marching Band 1, 2; Intramurals 1, 2; National Assoc. of Accountants, Student Chapter 4.

Kooler, Pamela Ann
Huntingdon Valley, PA
Zeta Tau Alpha 2-4; PCA, Fraternity Education.

Kress, Janice Marie
Philadelphia, PA
RHA 2; IGC 3; Zeta Tau Alpha 1-4 (1st Vice President, 1986).

Kruelle, Lisa Ann
Bel Air, MD
Kappa Delta Pi 3, 4; College Choir 1; Marching Band 1, 2; Masterworks Chorus 2-4; Symphonic Band 1; Women's Chorus 2.

Kujat, Maurice Harry
Coatesville, PA
OCSA 3, 4; ACE 3; Chi Alpha Christian Fellowship 3, 4.

Kurland, Beth J.
Philadelphia, PA
Sigma Tau Delta 3, 4; Weight Lifting 1, 2, 4; Quad Angles 2, 3.

Kurzeja, Margaret Mary
Summit, NJ
Zeta Tau Alpha 1-4 (Historian, 4); Intramurals 1, 2; French Club 1, 2; Spanish Club 1, 2, 4 (Vice President, 1985 and Treasurer, 1986); Junior Year Abroad 3.

Kwick, Nancy E.
Claymont, DE
Anderson Math Club 2-4 (Vice President, 4).

LaGaccia, Eric David
Chester, PA
Darlington Biological 3, 4.

Lail, Mark R.
Mickleton, NJ
Intramurals 1-4; ACE 4; Comm. Club 3, 4; Soc. Adv. Mgmt. 2-4.

Lain, Kimberly Grace
Leola, PA
Art Assoc. 1; Marching Band 1-4; Masterworks Chorus 1-4; Bible Study 2-4; Intervarsity Christian Fellowship 2-4.

Laird, Diane Carol
Freehold, NJ
Bible Study 1-3; Special Education Club 4 (President); Council for Exceptional Children 1-4 (President of Chapter #293, 4).

Land, Julie Deborah
Margate, NJ
Rugby 2-4.

Latini, Beth A.
Wayne, PA
Soc. Adv. Mgmt. 1; Marketing Society 3, 4.

Laverty, Mary Beth
Riverton, NJ
IGA 1-4; ACE 3; Soc. Adv. Mgmt. 3, 4; Intramurals 1-4.

Lee, Debra Lehman
West Chester, PA
Honors Students 3, 4.

Leedy, Juliet Gale
Lancaster, PA

Lichter, Ann
West Chester, PA
Intramurals 1; Student Employment 3, 4; Who's Who 4.

Lindelow, Kurt Knute
Havertown, PA

Leitner, George Karl
Downington, PA
Soccer 1; Newman 1.

Link, Jean M.
Brookhaven, PA
RHA 3, 4 (Treasurer, McCarthy, 4); IGA 4; Soc. Adv. Mgmt. 3, 4; Quad Angles 4 (Business Manager).

Lloyd, Christopher A.
Woodstown, NJ
IGC 2, 3; Alpha Chi Rho 1-4 (Vice President, 2-4); IFC 2, 3 (Vice President, 3); Intramurals 1-4.

Lloyd, Denise Marie
Woodbury, NJ

Lofton, Lois Grace Mannino
Folcroft, PA

Pi Gamma Mu 3; Marketing Society 3; Soc. Adv. Mgmt. 3.

Lopapa, Douglas Albert
Glen Mills, PA
Comm. Club 3, 4; Soc. Adv. Mgmt. 4.

Loughin, John Michael
Audubon, PA
Cross Country 1-4; Indoor Track 1-4; Track and Field 1-4; Instrumental Ensemble 1-4.

Loving, Carmella Yvette
Philadelphia, PA
BSU 1; Dance Prod. Workshop 1-4; Comm. Club 4 (Executive Board Chairperson, 4).

Luckenbill, Susan Lee
Audubon, PA

MacMurray, Gail Megan
Oreland, PA
RHA 1, 2; OCSA 3, 4; Alpha Phi Omega 2-4 (Vice President, Service, 3); Waterpolo 3, 4.

Mahoney, Michele Paula
Drexel Hill, PA
Darlington Biological 3, 4; Young Republicans 3, 4; Student Employment 3, 4.

Mammarelli, Tracey Ann
Havertown, PA
RHA 1, 2; Valkyrie 2-4; Delta Zeta 1-3; Intramurals 1-3; Rugby 1-3.

Mancuso, Elizabeth Jo
Ridley Park, PA
RHA 2, 3 (Program Coordinator, 1985); Comm. Club 3, 4; Phi Kappa Sigma Little Sisters (Treasurer, Spring 1986 and President, Fall 1986).

Marcocci, Todd A. A.
Dudley, PA
Dance Prod. Workshop 3, 4 (Choreographer, 4); Comm. Club 3; Marching Band 1-4 (Rifle Captain, 2-4; Band Front Coordinator, 4; Public Relations Director, 4: Organizer of Macy's Parade Trip, 4; General Assembly, 2-4); WCUR 3, 4; Avengers Indoor Color Guard 1.

Markowitz, Joseph
Holland, PA
RHA 3; ISA 3, 4; Psychology Club 3, 4.

Marshall, Renee M.
Norristown, PA
Alpha Phi 2-4 (Social Chairman, 1986-87).

Martens, Amy Marie
Montvale, NJ

Martin, Deborah Anne
Albrightsville, PA
Synchronized Swim 4 (President); Water Polo 2 (President); Intramurals 1; Special Olympics Committee 4.

Matos, Palmira Laracuente
West Chester, PA
Spanish Club 1-4 (Treasurer, 1986).

Maxwell, Shawn Newton
Mount Joy, PA
Football 1, 2; Who's Who 3, 4.

McAfee, Lori Michele
Audubon, PA

McCarney, Daniel John
Media, PA

McCarter, Brian Joseph
West Chester, PA
Baseball 1, 2; Soc. Adv. Mgmt. 4.

McCabe, Raymond E.
West Chester, PA
Comm. Club 3, 4.

McCleary, Dorothy J.
Paoli, PA
Kappa Delta Pi 3, 4; Alpha Upsilon Alpha 4.

McCloskey, James Nelson
Havertown, PA

McCooey, Kelly Ann
New Hope, PA
Soc. Adv. Mgmt. 2; Intramurals 2.

McDevitt, James Joseph
Warminster, PA
Eta Sigma Gamma 3, 4; Friars 3, 4; Ice Hockey 1, 2.

McFadden, Lori Ann
Boothwyn, PA
Student Employment 1-4; Overseas Student Teaching (London) 4.

McGarrigle, Kathleen T.
West Chester, PA

McGarvey, Kathryn M.
Havertown, PA
Alpha Epsilon 1; Alchemists Club 1-4; Student Employment 1; Who's Who 4; Program Board 1-4; IGA (Finance Committee Treasurer, 1985).

McKeon, Maureen C.
Ridley Park, PA
Zeta Tau Alpha 1-4 (Scholastic Chairman, 2; Corresponding Sec., 3; President, 4); Intramurals 1-4.

McNabb, Kimberlie Ann
Phoenixville, PA

McPhatten, Carla
RHA 2.

Metigue, Kathleen
Philadelphia, PA
RHA 1, 2; Abbe 3, 4; Alchemists Club 1-4; Student Employment 4.

Meehl, Rob
Hatboro, PA
Friars 3, 4; Indoor Track 1, 2; Intramurals 1-4; Lacrosse 3; Track and Field 1, 2.

Meloni, Kathryn Ann
Thornton, PA

Menz, Cynthia June
West Chester, PA
Art Assoc. 3; Comm. Club 3, 4; Ski Club 4; Theatre 208 Productions 3; Student Employment 4; OCSA 4 (1986 State Queen Rep., Miss New Jersey, 1986 Homecoming Parade, 1985-86).

Metzgar, Joni Patricia
West Chester, PA
RHA 1, 3; Soc. Adv. Mgmt. 3, 4 (Secretary).

Mikula, Mark A.
West Chester, PA
Teacher Education Council, Student Member 3, 4.

Miller, Cynthia Sue
New Cumberland, PA
Spanish Club 2, 3; Campus Crusade 1-4.

Miller, Diane R.
Springfield, PA
Soc. Adv. Mgmt. 3, 4; Concert Choir 1, 2; Women's Chorus 1.

Mitchell, Jeffrey
Chambersburg, PA
Intramurals 1-4.

Mitchell, Martha A. Seyb
Berwyn, PA
Soc. Adv. Mgmt. 2, 3.

Moffitt, William R.
Springfield, PA
Intramurals 1-4; Soc. Adv. Mgmt. 4; Student Employment 1, 2.

Molloy, Jason Allen
Lancaster, PA
Theta Chi 1-4; Cheerleader 3, 4; Intramurals 1-4; Dance Prod. Workshop 3, 4.

Moore, Lewis Allen
Macungie, PA
Golf 3, 4.

Moran, Valerie Joan
Chatham Twp., NJ
Alpha Phi 2-4; Rush Counselor for Panhellenic Council, Fall 1985 and Fall 1986.

Moravek, Danise Marie
West Chester, PA
CAS 1-3 (Chapter Coordinator, 2 and Treasurer, 3); IGA 2, 3; Russian Club 4; Together Towards Peace 3, 4; Internship Through Political Science Dept. With the Ringgold Campaign 4; Backpacking 3.

Morgans, Monica E.
Media, PA
RHA 1, 2; Alpha Phi 2-4; PSEA 4.

Morris, James R.
Broomall, PA
Men's Chorus 2, 4.

Moseley, Nancy Grainger
Chadds Ford, PA
Anderson Math Club 3, 4.

Moser, Christine Marie
Bethlehem, PA
Cross Country 2, 3 (Captain 3); Indoor Track 3, 4; Track and Field 2-4; Karate Club 1; Nat'l. Student Exch. 3; ROTC 3, 4 (Battalion Commander, 4).

Moyer, Lisa Ann
Robesonia, PA
Hockey 1, 2; Aerobics Club 4.

Murphy, Christopher Stephen
Summit, NJ
IGA 3, 4; Comm. Club 1.

Murren, JoAnn Shirley
Montvale, NJ

Myers, Antoinette Denise
Philadelphia, PA
RHA 2-4; Chi Alpha Christian Fellowship 2-4 (Treasurer, 3, 4); Student Employment 2-4.

Myers, Lalita Y.
Philadelphia, PA
BSU 1-4; IGA 1-4.

Myers, Lorie M.
Bloomsburg, PA
Alpha Phi 2-4.

Nanni, Teresa E.
Philadelphia, PA
Intramurals 1-4; Majors Club 3, 4; Modern Dance 3, 4; Student Employment 1-4; Who's Who 4.

Napoletano, Felicia Marie
Temple, PA
Comm. Club 3, 4; Nursing Club 4 (Treasurer); Nursing Honor Society 4.

Naylor, Beth Ann
Hershey, PA
Indoor Track 1, 2; Intramurals 3, 4; Track and

Field 1, 2.

Naylor, Kristen Lyn
York, PA
Alchemists Club 1; Honors Program 1-4; Nursing Honor Society 4.

Nellius-Kazarian, Cherylen
Honeybrook, PA
Art Assoc. 1-4.

Nester, Christopher Paul
Pottstown, PA
Intramurals 1-4; Law Club 1, 2; Political Science 1, 4; Young Democrats 1, 2.

Nicholas, Mark S.
Turnersville, NJ
Football 1; Intramurals 3, 4; Law Club 3, 4.

Nolan, Barbara Ellen
West Chester, PA

Noonkester, Cynthia J.
Coatesville, PA

Notarangelo, Julie Ann
Highspire, PA
Phi Epsilon Kappa 2-4; Intramurals 1-4; Majors Club 1-4; Newman 1-4.

Novielli,Marianna A.
Philadelphia, PA
IGA 2 (Treasurer); Psychology Club 2, 3.

O'Connor, Maureen E.
Philadelphia, PA
Intramurals 3; ACEI 4.

Odom, Frederick Ronaldo
Somerdale,NJ
BSU 1-4; Alpha Phi Alpha 2-4 (President, 1984-85; Vice President, 1983-84, 1985-86; Chaplain/Historian 1986-87); Intramurals 2; Inter Fraternity Council Treasurer 1984-85; Black Greek Council President 1984-85; Collegiate Christian Fellowship 1, 4; College Choir 1; Marching Band 3, 4; Men's Chorus 2.

O'Hara, Coleen Marie
Hanover, PA
RHA 1, 2; OCSA 3, 4; Intramurals 1-3; Spanish Club 3; Newman 1-4.

Olejkowski, Lisa
Philadelphia, PA
Alpha Lambda Delta 1; Kappa Delta Pi 3, 4; MENC 4; PSEA 4; College Choir 1; Marching Band 1-4; Masterworks Chorus 3; Music Educators Nat'l. Conf. 4; Symphony Orchestra 1-4; Women's Chorus 2; Tau Beta Sigma 1-4 (Corresponding Sec. 3, 4); Phi Eta Sigma Honor Society 1.

Orlando, Diana Lynn
Brookhaven, PA
Kappa Delta Pi 3, 4.

Osborne, James Joseph
Erdenheim, PA
Basketball 3, 4; Intramurals 1-4; Newman 1-4.

Parker, Roderic Matthew
Allentown, PA
Football 3; Comm. Club 3, 4.

Peck, William Bennett
Wallingford, PA
Pi Gamma Mu 3, 4; Intramurals 3, 4.

Pero, Michaelanne
Toms River, NJ
Intramurals 2-4.

Perrone, Robert Joseph
Avondale, PA

Petner, Patricia Anne
Bensalem, PA
Golf 3, 4; Comm. Club 3, 4; Bible Study 3, 4.

Pfaff, Eugene David
West Long Branch, NJ
Ski Club 4; Athletic Trainers Club 1-4; Intramurals 1.

Phillips, Eileen M. Kelley
West Chester, PA
RHA 2; Phi Epsilon Kappa 4; Basketball 1; Intramurals 2-4; Softball 2; Campus Crusade 2; Student Employment 1, 2; Aerobics Instructors 2-4.

Phillips, Raymond M.
West Chester, PA
Intramurals 2; Wrestling 1; Athletic Trainers Club 1-4.

Pierce Van Dyke, April
West Chester, PA
Sigma Tau Delta 3, 4.

Pinto, Lizette A.
Springfield, VA
Phi Kappa Delta 3, 4; Softball 1-3; Special Education Club 4 (Public Relations); Campus Crusade 1-4; Who's Who 4.

Pirelli, Beth M.
Philadelphia, PA
OCSA 2; Intramurals 2, 3; ACEI 3, 4.

Pisano, Rose Marie
Coatesville, PA

Piziak, John J.
Norristown, PA
Intramurals 1-4; Soc. Adv. Mgmt. 3, 4.

Poliski, J. Mark
West Chester, PA

Intramurals 1, 2; Accounting Society 3, 4; NAA 3, 4 (Vice President).

Politsky, Nancy C.
Philadelphia, PA
RHA 1-4; Abbe 2-4; Intramurals 1-3; Student Employment 1, 2; Who's Who 4; Special Education Club 1-4.

Posey, Linda Ann
Orangeville, PA
OCSA 2-4 (President, 3); IGA 3, 4 (Vice President, 4); Delta Zeta 1-4 (President, 3 and Secretary, 2); ACE 3; Student Services Board of Directors 4; Shared Governance 4; Student Life Committee 3; Facilities Committee 3; Curriculum and Policies Committee 3, 4; Who's Who 4.

Pratt, Milton Ray, Jr.
Philadelphia, PA
BSU 1-4; Geography and Outing 3, 4; Kappa Alpha Psi 2-4 (President).

Presto, Mariann
Exton, PA

Priestley, Deborah Ann
Upper Darby, PA

Pusak, Ellen Patricia
Media, PA
Soc. Adv. Mgmt. 3, 4 (President, 4).

Pusey, Keith B.
Coatesville, PA
IGA 1-4; Soccer 1-4; Soc. Adv. Mgmt. 4.

Putz, Christine M.
Phoenixville, PA
OCSA 1, 2; Volleyball 1; Psychology Club 1-4 (Treasurer, 3, 4).

Rafferty, Mary Patricia
Upper Darby, PA
Alpha Lambda Delta 1; Kappa Delta Pi 4; Comm. Club 3, 4; MENC 3, 4; PSEA 4; Spanish Club 1, 2; Chamber Orchestra 1-4; College Choir 1; Concert Choir 2, 3; Opera Chorus 3; Symphony Orchestra 1-4; Women's Chorus 2.

Raiger, Anne M.
Lebanon, PA
RHA 2, 3 (Secretary, 2 and Treasurer 3, Killinger); Abbe 3, 4; Alpha Lambda Delta 1-4; Phi Alpha Theta 3, 4; Phi Eta Sigma 1-4 (Vice President, 1); Who's Who 4.

Rash, William Christopher
Harrisburg, PA
Rugby 1, 2; Bible Study 1-4; IVCF 1-4; Student Employment 3.

Raub, Kimberly Ann
Easton, PA
RHA 1-4 (Secretary, 1); IGA 2, 3; Abbe 2-4; Gay and Lesbian Union 1-4; College Choir 1; Masterworks Chorus 1-3; Board of Governors 2, 3; CAPC 2, 3; University Ambassdor 4; Resident Assistant 2-4; Peer Mentor Program 3; Alcohol Awareness Program 4.

Raub, Timothy D.
Boyertown, PA
MENC 2-4; Chamber Orchestra 2-4; College Choir 1; Masterworks Chorus 3; Music Educators Nat'l. Conf. 2-4; Men's Chorus 2; Symphony Orchestra 1-4; Faculty Member, Community Music School WCU.

Rayer, Maryann Barbara
Drexel Hill, PA
Dance Prod. Workshop 3, 4 (Choreographer, 4); Aerobic Instructors Club 1-4 (Secretary, 4).

Raysor, Cherly Ann Wills
Downingtown, PA

Redmond, Jon Stuart
West Chester, PA
Art Assoc. 1-4 (Vice President, 3); Comm. Club 3, 4.

Rees, Thomas Joseph
Philadelphia, PA
Football 1-4.

Refford, Gail Heather
Downingtown, PA
OCSA 1, 2; Comm. Club 2-4; Student Employment 1-4; Program Board 4.

Reidy, Judith Ann
Lafayette Hill, PA
Alpha Lambda Delta 1; Alpha Sigma Tau 3, 4 (Rush Director, IGC Rep., Historian 4); Inter-Greek Council 3, 4; Soc. Adv. Mgmt. 3, 4; Marching Band 1-4 (Twirling Captain, 4); General Assembly of Marching Band 3, 4.

Reilly, Deborah Sue
Bethlehem, PA
RHA 1-3; IGA 3; Newman 1-4; ACEI 2-4; Resident Hall Honorary 3, 4.

Reilly, Sharon Colleen
Phoenixville, PA

Reilly, Susan K.
Phoenixville, PA

Reisler, Teresa Ann
North East, MD
Kappa Delta Pi 3, 4; Bible Study 2-4; Campus Crusade 2-4; Student Employment 3, 4; Special Education Club 2-4.

Rice, Donald Fitzgerald
Norristown, PA

BSU; Men Achieving Knowledge 1-4; WCUR 1-3.

Riemer, Michele
Whitehall, PA

Richter, Jami Lyn
Ottsville, PA
Alpha Phi 2-4 (Philanthrophy, 3 and IGC Rep., 4).

Rimerman, Ivy Simone
Huntingdon Valley, PA
RHA 3, 4 (Vice President, 3 and President, 4, Goshen Hall); IGA 3, 4; ACE 3; Marketing Society 3, 4; RHA Board of Presidents 1986-87; Project Pride Committee 1985-87; Chairman of Food Service Committee 1985-87; Who's Who 4.

Robison, Deanne
King of Prussia, PA
Swimming and Diving 2; Law Club 3, 4.

Roche, Patricia I.
Linwood, PA
ACEI 2-4.

Rodi, Marissa C.
Moorsetown, NJ
College Choir 1; Masterworks Chorus 1-3; Women's Chorus 2; Bible Study 1-3.

Rogers, Gary Thomas
Havertown, PA

Rogers, Susan Kathleen
Levittown, PA
Alpha Phi 1-4 (IGC Rep. 1984 and Panhellenic Rep. 1985-86); Panhellenic Council 2-4 (Vice President of Rush Counselors, 1986).

Rowan, Patrick James
Phoenixville, PA
Intramurals 1-4; Comm. Club 2-4; WCUR 2, 3.

Rubino, Diane Marie
Malvern, PA
ISA 1-4 (Secretary, 4); Karate Club 4; Italian Club 1-4 (President, 4).

Rustin, Ramon Chandler
West Chester, PA

Saja, David B.
Downingtown, PA
Sigma Gamma Epsilon 4 (Vice President); Earth and Space Science 1-3 (Secretary/Treasurer).

Saunders, Gregory Paul
Aston, PA
ROTC 1, 2.

Savage, Lori Anne
Philadelphia, PA
BSU 1-4; Delta Sigma Theta (Vice President); Comm. Club 2-4; Dance Prod. Workshop 2, 3.

Saxton, Rhonda Leigh
West Chester, PA
OCSA 2, 3; Aerobic Dance Instructor 1985-87.

Sborlini, Mark A.
Narberth, PA
Rugby 2-4; WCUR 2-4; Intramurals 1-3.

Scarborough, Alphonso Keith
Philadelphia, PA
BSU 1; CAS 1; IGA 4; Friars 4; Pi Kappa Delta 3, 4; Competitive Speech 3, 4; Debate Club 3, 4; Law Club 1, 3, 4; Bible Study 2-4; Campus Crusade 2-4; Student Employment 3, 4; Who's Who 4.

Scenna, Joseph S.
Rosemont, PA
Intramurals 1.

Schaeffer, Marianne Elizabeth
Lansdowne, PA
Lacrosse 1-4; Soccer 1-4.

Schellinger, Audrey H.
Southampton, PA

Scott, Betsy Ann
Wayne, PA
ACEI 3, 4.

Schroeder, Marie I.
Philadelphia, PA
RHA 1; Nursing Club 3, 4.

Schwarz, Priscilla
Exton, PA
Comm. Club 3, 4; Nursing Honor Society 1986-87; Who's Who 2-4.

Seaman, Heather Ann
Pottsville, PA
IGA 1-4; Pi Gamma Mu 3, 4; Alpha Xi Delta 2-4 (Recording Secretary, 3, 4); Intramurals 1; Law Club 3, 4; Criminal Justice Assoc. 1-4; Political Science 4; National Dean's List Member; Participated in Moot Court — Law Society.

Seekircher, Kathleen L.
Shoreham, NY
RHA 1-3; College Choir 3; Women's Chorus 3; Hillel 1; Circle K 2.

Seigel, Andrew Mark
Easton, PA
Kappa Delta Pi 3, 4; MENC 2-4; PSEA 4; College Choir 1; Concert Band 1; Instrumental Ensemble 3, 4; Marching Band 1, 2; Masterworks Chorus 4; Music Educators Nat'l. Conf. 2-4; Men's Chorus 2, 3; Symphonic Band 4; Symphony Orchestra 2-4; Orientation Staff 3, 4.

Shanahan, Eileen F.
West Chester, PA
Comm. Club 3, 4.

Sheehan, Deanna Teresa
Closter, NJ
Phi Epsilon Kappa 4; Hockey 1-4; Lacrosse 1-3; Intramurals 1-4.

Shevlin, Theresa Anne
Tinton Falls, NJ
Softball 1-4; Comm. Club 3, 4; Intramurals 1-4.

Siegle, Edward W.
Havertown, PA

Simone, Michael Albert
West Chester, PA

Simons, Judith Marie
Ardmore, PA

Sittler, Peter H.
Bethlehem, PA

Sivick, Joseph Alan
Glen Mills, PA

Slonmaker, Paul E.
Royersford, PA
Psychology Club 3, 4; Campus Crusade 3.

Smith, Adam E.
Succasunna, NJ
Ski Club 3; Earth and Space Science 3, 4.

Smith, Leslie P.
West Chester, PA

Smith, Karen Leigh
East Stroudsburg, PA
Comm. Club 3, 4; Student Nurse's Assoc. of PA 4; Nursing Honor Society 4.

Snyder, Bill
Hatboro, PA

Sollars, Jay Andrew
Haskell, NJ
Intramurals 1-3; MENC 1, 2; College Choir 1; Concert Band 1-3; Marching Band 1, 2; Masterworks Chorus 2, 3; Music Educators Nat'l. Conf. 1, 2; Men's Chorus 2; Bible Study 2-4; Campus Crusade 2-4; Student Employment 2-4.

Somerville, Shari Louise
Fanwood, NJ
RHA 1,2; Majors Club 3, 4; Newman 1-4; Intramurals 1, 2.

Spoerl, Lawrence Anthony
Norristown, PA
Soc. Adv. Mgmt. 3, 4; Program Board 2-4 (Concert Chairman, 3).

Sponsler, Karen Lee
Norristown, PA
Hockey 3, 4; Lacrosse 1-4; Intramurals 1, 2, 4.

Stewart, Kathleen A.
West Chester, PA
Comm. Club 3, 4; College Choir 3.

Stinger, Samuel K.
Woodlyn, PA

Stinson, Carol Rae
Ardsley, PA
Karate Club 1-4.

Stralkowski, Stephanie K.
West Chester, PA
Abbe 2-4; Kappa Delta Pi 3, 4; Swimming and Diving 2, 3; Marching Band 1; Campus Crusade 1, 2.

Striker, Dawn Janet
West Chester, PA
Abbe 2-4 (President, 1986-87); Sigma Pi Sigma 4; Physics Club 4; Honors Program 1-4.

Sully, Darlene Theresa
Mullica Hill, NJ
Alchemists Club 1-3 (Secretary, 3); Marching Band 1 (Silk Squad).

Sweeney, Lisa Marie
Warminster, PA
Soc. Adv. Mgmt. 3.

Tallamy, Linda E.
Potomac, MD
Alpha Phi 1-4.

Taylor, Mary Frances
Warrington, PA
Graphica Club 3, 4.

Thompson, John C. Jr.
Devon, PA
Campus Crusade 3, 4.

Troisi, Kathryn G.
Laverock, PA
Alpha Phi 2-4.

Tuttle, Barbara J.
Coatesville, PA

Ulrich, Tracey Ann
Philadelphia, PA
RHA 1; IGA 1-3 (Assembly Rules Chairperson, 3); Abbe 3; Alpha X Delta 1-4 (Rush Chairman, 3 and President, 4); Intramurals 3; Comm. Club 1-4 (Vice President, 2 and President, 3); Orientation Staff 3; Serpentine 1, 2 (Sports Editor, 2 and Layout Editor, 3); Young Republicans 2, 3; Newman 1, 2; WCUR 1, 2.

Vail, Linda Ruth
Aston, PA
RHA 2-4; Swimming and Diving 1-3; Anderson Math Club 1; EMS 2-4; National Assoc. of Accountants 2-4; Student Employment 2-4.

Vansant, Aimee E.
Langhorne, PA
Sigma Alpha Iota 3, 4.

Varreh, Lisa A.
Marlton, NJ

Vasilakis, Diana A.
Matawan, NJ

Verden, Claire Elizabeth
Farnhan, Surrey, England
RHA 3, 4; Phi Epsilon Kappa 3, 4; Intramurals 1-4; Soccer 1, 2; ISA 1-4; Intramurals 1-3; Program Board 2, 3; Special Olympics 2, 3.

Vernalis, Susan M.
Philadelphia, PA
RHA 1; Abbe 3, 4; Intramurals 1-3; Student Employment 3, 4; Who's Who 4.

Vu, Phi Manh
Norristown, PA
Asian Club 2, 3 (Treasurer, 2 and President, 3).

Wait, James F.
Downingtown, PA
Sigma Gamma Epsilon 4.

Walker, Donald Read
Harrisburg, PA
Indoor Track 1, 2; Intramurals 1-4; Track and Field 1, 2; Comm. Club 3, 4.

Walker, John A.
Doylestown, PA
Public Health Club 3; Tequila Jam Ensemble 1-4.

Walls, Alvery C.
Salem, NJ

Walsh, Joseph Cyril
Audubon, NJ
Football 1-4; Wrestling 2.

Walton, J. Suzanne
Kennett Square, PA

Warburton, Julie Lynne
Levittown, PA
WCU Gospel Choir 4 (Secretary).

Warkoczewski, Lisa Marie
Wyomissing, PA
Delta Zeta 1-3 (Recording Secretary, 1984); Comm. Club 3, 4.

Washburn, Michelle L.
Emmaus, PA
Alpha X Delta 1-4.

Washington, Donald Matthew
Philadelphia, PA
Eta Sigma Gamma 3, 4.

Watson, Edward Artie
Salisbury, MD
Chamber Choir 2; College Choir 1; Concert Band 3; Marching 1-3; Masterworks Chorus 2, 3; Men's Chorus 2.

Weaver, Douglas R.
Birdsboro, PA
Phi Kappa Delta 3, 4; Tennis 2; Bible Study 4.

Weaver, Wendi W.
West Chester, PA
OCSA 2; IGA 3; Delta Zeta 2-4; Panhellenic Council 2; Inter-Greek Council 2, 3; ACE 3, 4.

Weidman, Leah Marie
Lancaster, PA

Weiler, David K.
Mt. Penn, PA
RHA 1-3 (Treasurer); Alpha Phi Omega 2-4 (Pledge Master, 3 and President, 4); Swimming and Diving 2, 3; Anderson Math Club 3, 4; Cast Member of Marat/Sade, 1986; National Residence Hall Honorary Assoc. 1984-85; Water Polo 1, 4; Phi Kappa Sigma 3, 4.

Wenger, Troy Richard
Reading, PA
RHA 1-3; IGA 1, 2; Alpha Psi Omega 3, 4; Little Theatre Club 1-4; Theatre Dance Group 1-4; Theatre 208 Productions 1-4; Wester Chester Musical Theatre 1-4; AYO 4 (President).

Wentz, Susan Gail
Enola, PA
Alchemists Club 2; Darlington Biological 2-4.

Wheeler, Sharon Janine
Philadelphia, PA
BSU (Senior Rep.); Intramural Bowling 2; Program Coordinator.

Whitley, Catrina Renee
Philadelphia, PA
BSU 1-4; IGA 2; Comm. Club 1, 2, 4 (Vice President); Black Greek Council (President); Delta Sigma Theta; Program Board 1; Task Force 4; WCUR 1, 2.

Whitman, Cynthia Kilbourne
Wayne, PA

Whitmore, Renee Louise
Bensalem, PA
Kappa Delta Pi 3; WCU Gospel Choir 1-4 (President, 3); Bible Study 1-4; Nat'l. Assoc. for the Education of Young Children 2-4.

Wiker, Nancy J.
Holtwood, PA
Nursing Club 4; Campus Crusade 1-4; Intramurals 1, 2; Student Nurses Assoc. of PA 4

(Vice President).

Wilking, J. Peter
Malvern, PA
Gymnastics 2-4 (Captain).

Wilkus, Lisa Marie
Philadelphia, PA

Wills, Bonnie Ruth
Philadelphia, PA
RHA 1 (Vice President, Schmidt Hall); Campus Crusade 1-4; Student Nujrses Assoc. (Treasurer); Nursing Honor Society.

Winistorfer, Wendy Lynn
Bensalem, PA
Synchronized Swim 3; Water Polo 3, 4.

Wolf, Kimberly Suzanne
Doylestown, PA
Abbe 2-4; Kappa Delta Pi 2-4; Chamber Choir 2-4; College Choir 1; Concert Band 1, 2; Marching Band 1-4; ACEI 1-4 (Secretary, 2 and President 3, 4); Honors Student Assoc. 2-4; National Dean's List 3, 4; Children's Center Volunteer 2-4; Marching Band General Assembly 1; Killinger Newspaper 3, 4 (Staff Editor, 4); Peer Mentor 3, Who's Who 4.

Wood, Kristine Marie
Darby, PA
Intramurals 1, 2; Chi Alpha Christian Fellowship; Bible Study 3, 4; Campus Crusade 1-4.

Woolworth, William D.
Reading, PA
CAS 2; Law Club 2-4 (Treasurer, 3 and President, 4); Young Democrats 2; Marching Band 1, 2.

Wozniak, Michael
Newtown Square, PA
Rugby 1, 2; Marketing Society 4; Cast Member of Marat/Sade, 1986.

Wright, L. Kathlene
Harrisburg, PA
Kappa Delta Pi 2-4; Intramurals 1; Athletic Trainers Club 1-4.

Wychock, Paula M.
Mt.Carmel, PA
RHA 3.

Yori, Beth Michele Shiels
Eddystone, PA
PSEA 1-4; National Lacrosse Team 1-4; USFHA 1-4; Bible Study 1-4.

Young, William Scott
Ephrata, PA
IGA 3, 4 (Secretary, 4); Alpha Lambda Delta 1-4; Friars 3,4; Pi Kappa Delta 2-4 (Vice President, 3 and Student Lt. Governor, 4); Phi Eta Sigma 1-4; Comm. Club 1, 2; Forensics Society 1-4 (President, 4); Karate Club 1-4 (President, 4); WCUR 1-3; Intramurals 2-4; Student Employment 2-4; Who's Who 4; National Dean's List 3; Alumni Scholarship 4; WCU Foundation Scholarship 3.

Zapata, Marie Lourdes
New Holland, PA
HSU 1-4 (Secretary, 4); French Club 2, 3 (Secretary); Intramurals 4.

Zarkoski, Alan Edward
Kulpmont, PA
Football 1; Intramurals 1-4; Marketing Society 2-4 (Vice President, Membership Committee, 4).

Zecca, Mark James
Clifton Heights, PA

Zimmerman, Jerrene Seibel
East Earl, PA
Literature Club 2; Marketing Society 2-4.

GRADUATION

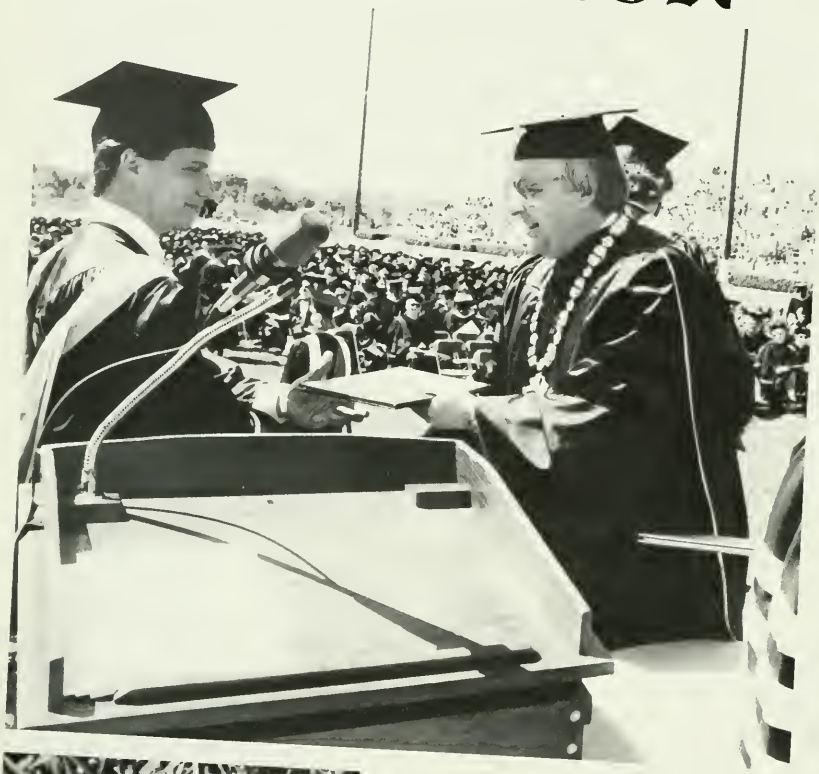

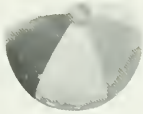

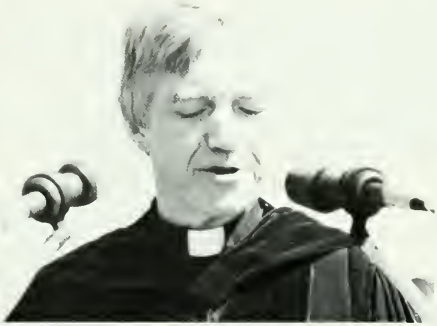

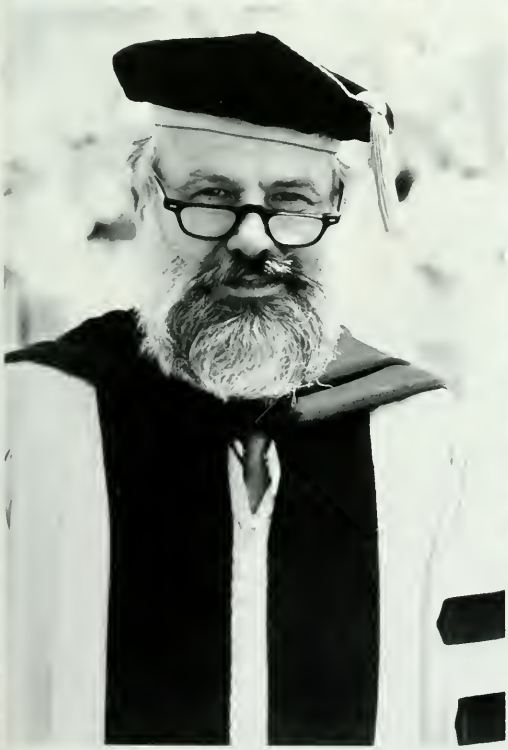

THANK
MOM

Time
VISITORS
to go
Qtr.

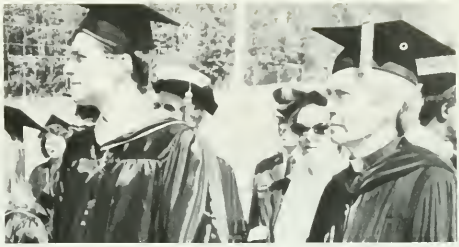

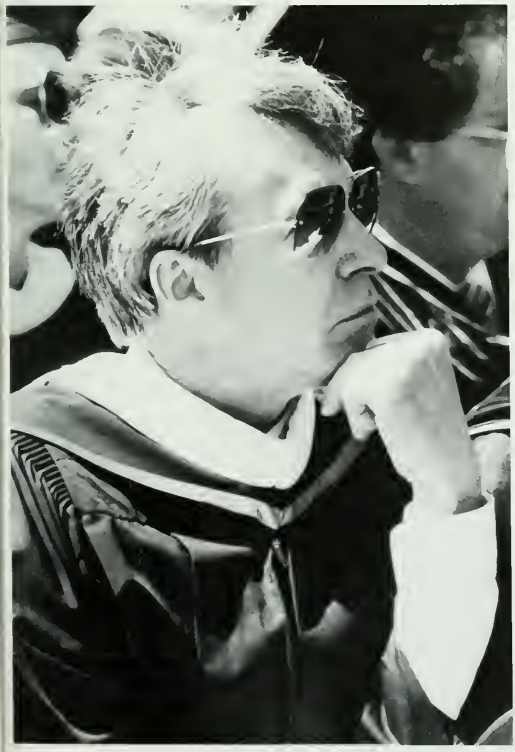

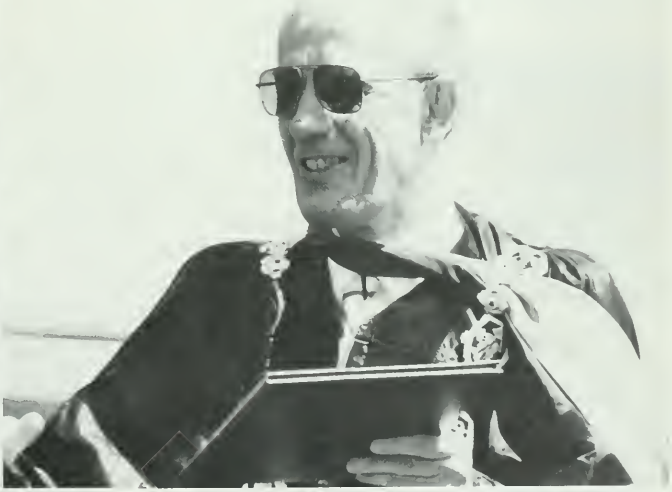

N103TV
SKYCAM
3

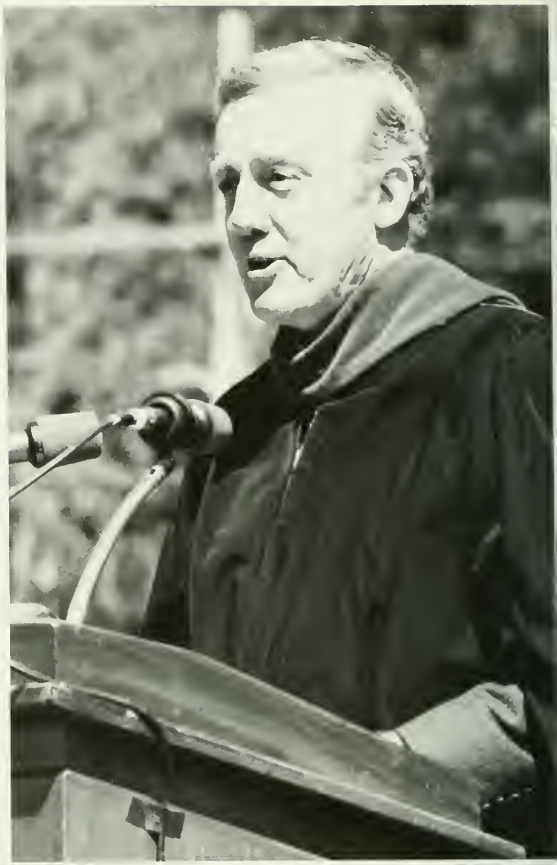

When in the course of yearbook events, it is necessary to meet deadlines, sort through endless photos, and conquer problems, it seems the editor's job is never done. But, finally I can enthusiastically say after three years as Editor-in-chief that my job is finished thanks to the effort of five extremely dedicated students who understand the true meaning of perseverance. I can finally walk away knowing the yearbook is in good hands — something that in the past I could never do, although there were times I wanted to pack it all in.

I want to extend a personal thanks to Emmy Phillips for your willingness to become a leader and for capturing the belief that's needed to be the future editor — to Mickey Kowitz for never complaining when I asked for one more event coverage and for your great photography skills and humorous candor — to Matt Reiprich for sticking with me on the staff for two years and for being a good friend. — to Cindy X. and Raquel for taking on Student Life and doing a great job with it — and to Dr. Robert H. Weiss for *always* believing in me when I told you it would be done. Thank you all for a great final year because through you I have restored my belief that there *are* dedicated students who sincerely want to produce a yearbook for the seniors and not just for the sake of putting it on a resumé.

Dr. Weiss — Advisor sorts through endless paper work

In Closing

I wish all of you the best of luck for the '88 **Serpentine** and always remember that the yearbook is for students who have realized their dreams and made many sacrifices to obtain them, and it is your job to capture these achievements in one final publication.

TOP: Emmy Phillips — C and O Editor
MIDDLE: Mickey Kowitz — C and O Editor
BELOW LEFT: Matt Reiprich — Color Editor
BELOW RIGHT: Judy Bowen — Editor-in-chief

Golden Ram Graduates
Look back at West Chester University with the
fondest of memories,
Follow the avenues which you must to achieve
your dreams,
Live in this world as you have been
taught, and
Know that the knowledge which you possess
is the key to happiness.

GALLERY

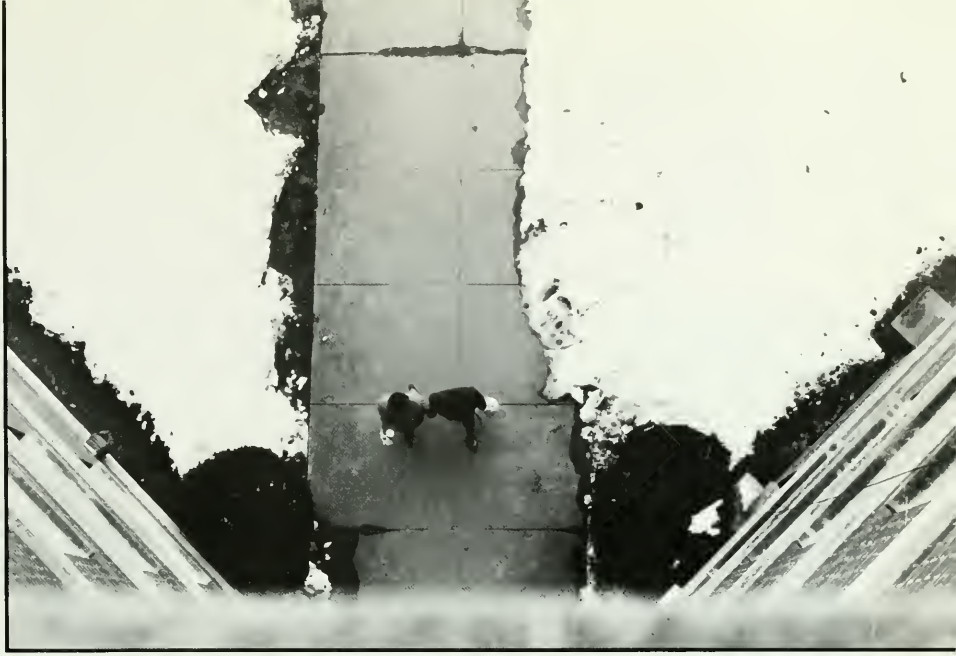

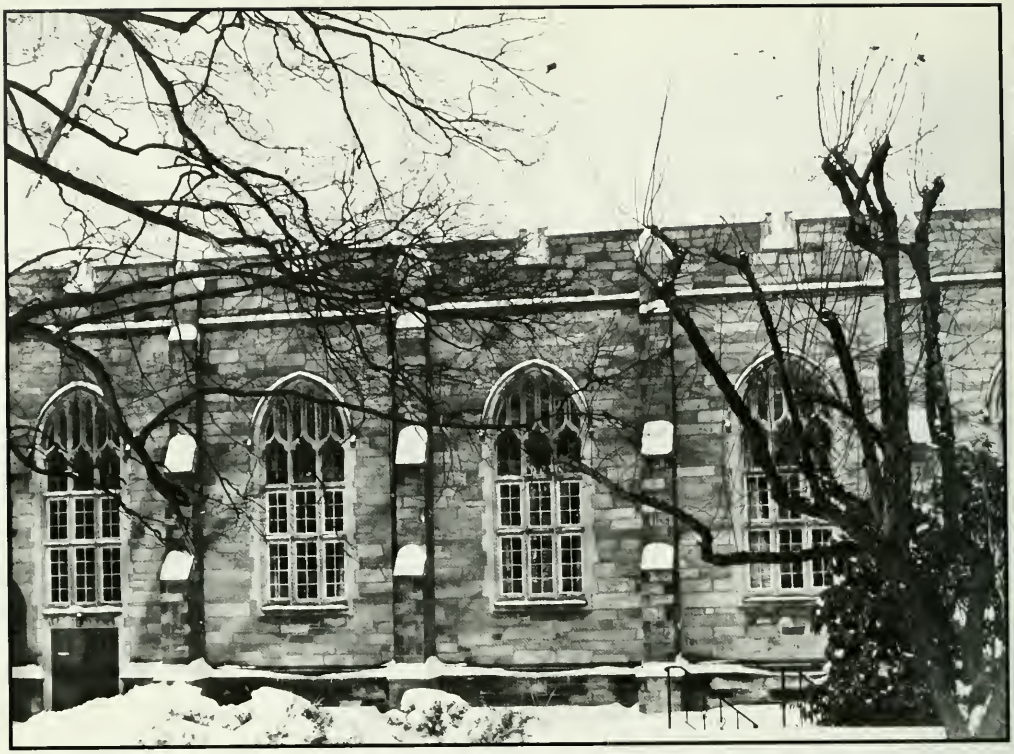

WEST CHESTER UNIVERSITY
OF PENNSYLVANIA
1871

Best Wishes Class Of '87